the SURVEYOR

1959

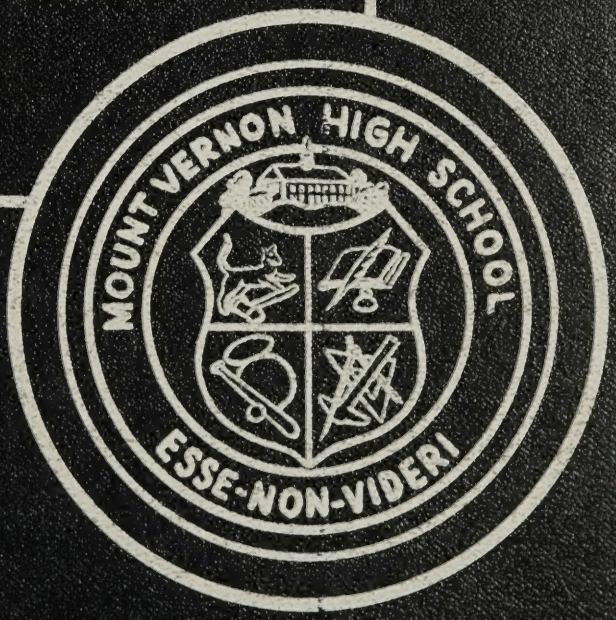

Betsy
Taylor

THE 1959 SURVEYOR

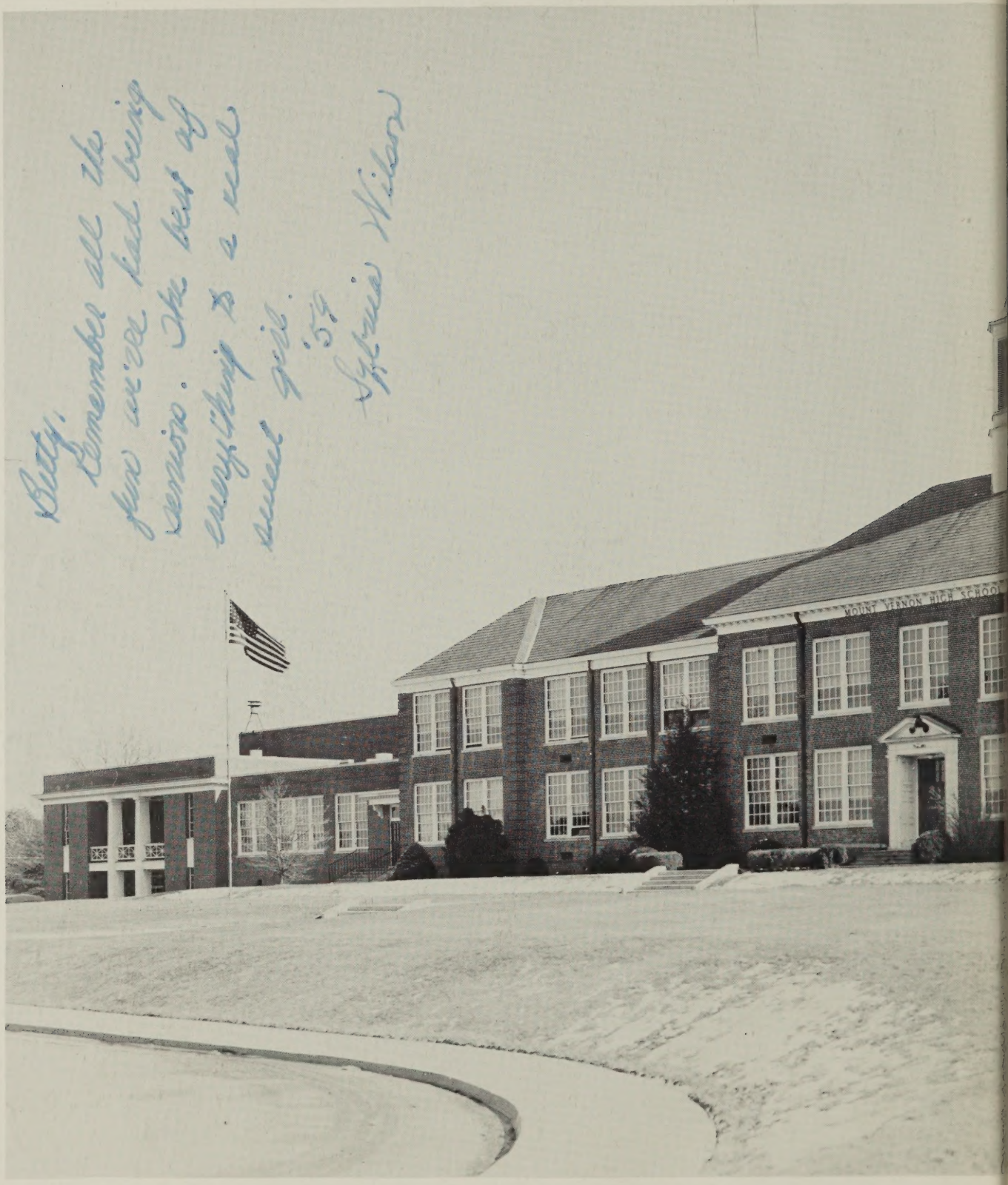

Betty,
Remember all the
fun we've had being
seniors. The best of
everything to a real
sweet girl.
'59
Sylvia Nilson

Betty,
Best of luck
in the future —
(remember shorthand II.)
Meyrna
Sue Belk
('59)

MOUNT VERNON HIGH SCHOOL

3900 Richmond Highway

Alexandria, Virginia

PRESENTING.....
Miss Mount Vernon

Lee Williams

Lots of good
luck next year
Betty at school.
I'll probably see you
on vacations
Lee

Betti Damewood
Senior Princess

Sandy Kirkpatrick
Junior Princess

Sandy Spinks
Sophomore Princess

Linda Simpson
Freshman Princess

Sandra Purkey
Eighth Grade Princess

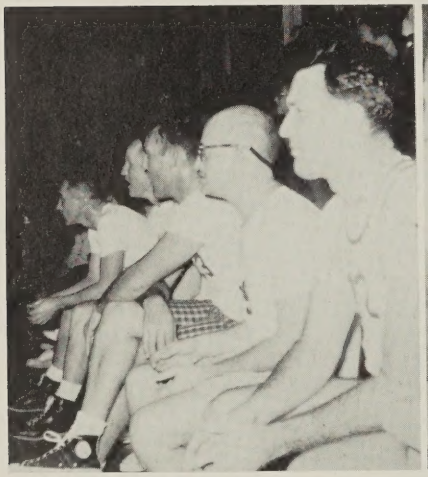

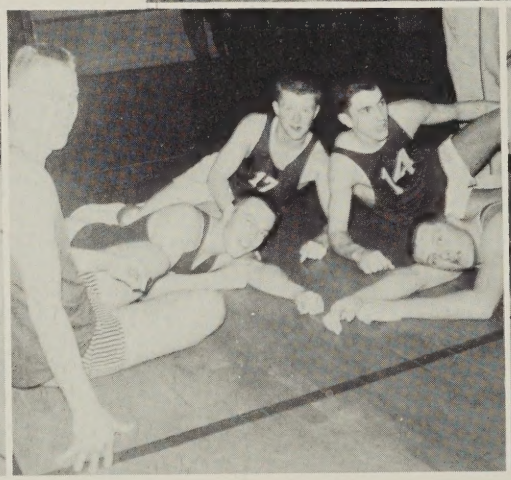

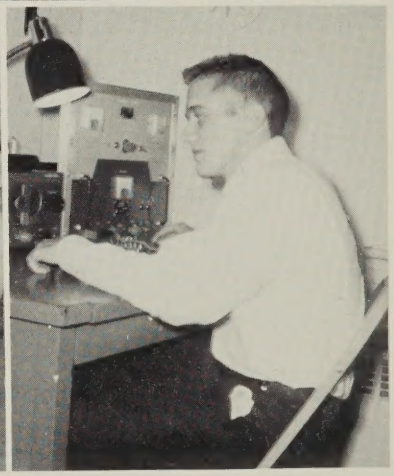

THE 1959

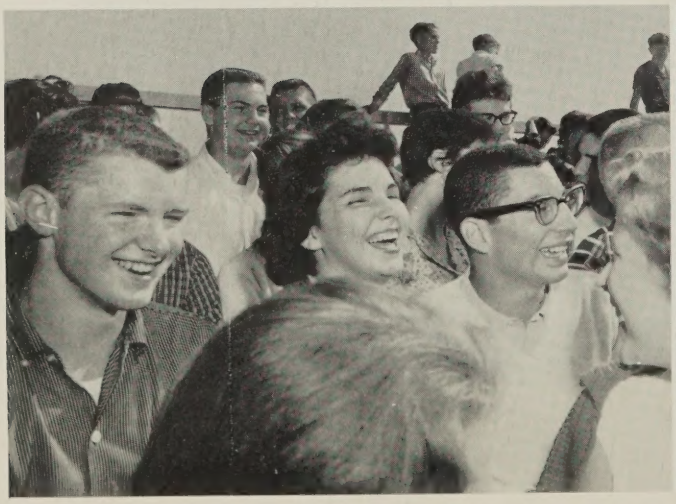

Betty:
Congrats on your award. Don't forget ol' MV and our good times in Keyettes. Loads of Luck always
Cook
Trost

TABLE OF CONTENTS

Miss Mount Vernon	Page 4
Faculty	Page 8
Classes	Page 20
Seniors	Page 62
School Life	Page 88
Athlectics	Page 96
Homecoming	Page 106
Organizations	Page 122
Advertisements	Page 162

SURVEYOR

Mr. Skinner, varsity basketball coach, announces junior varsity football game for "Mighty Majors".

Mrs. Gates, secretary to Mr. Landes, takes her turn at the P.A. while Mrs. Taylor lends a "keen" ear.

Head librarian, Mrs. Frances Parrish, shows newly acquired book purchased with "fine" money.

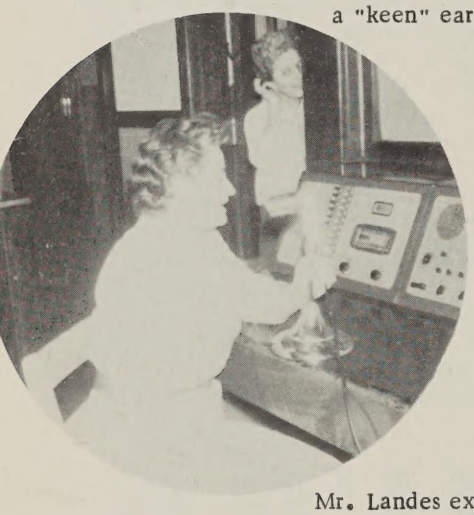

Mr. Landes explaines the function of the record player to disc jockey Mike McBride and Lee Williams.

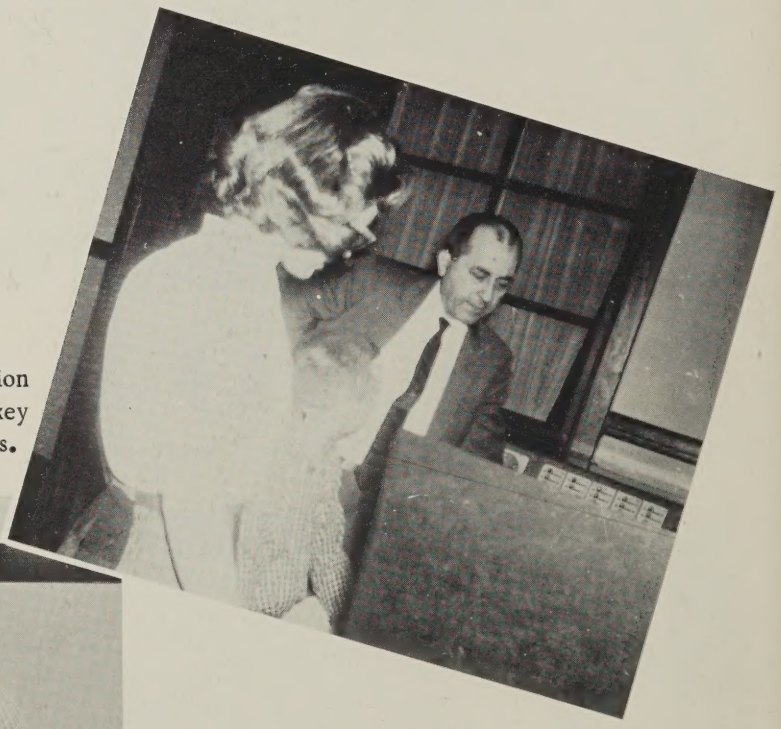

Mr. Snyder labors over permanent records, schedules and report cards during between semester session.

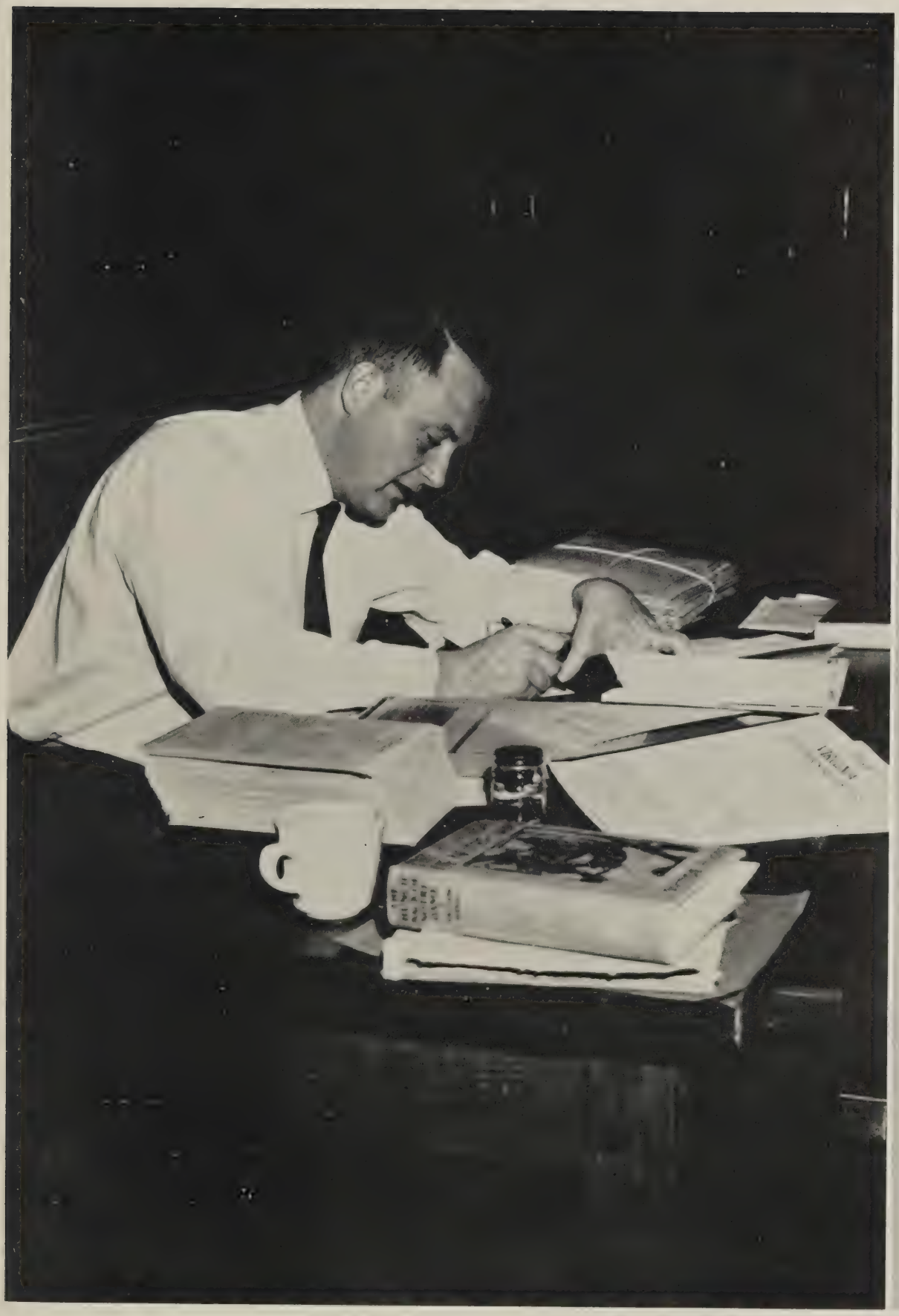

ADMINISTRATION

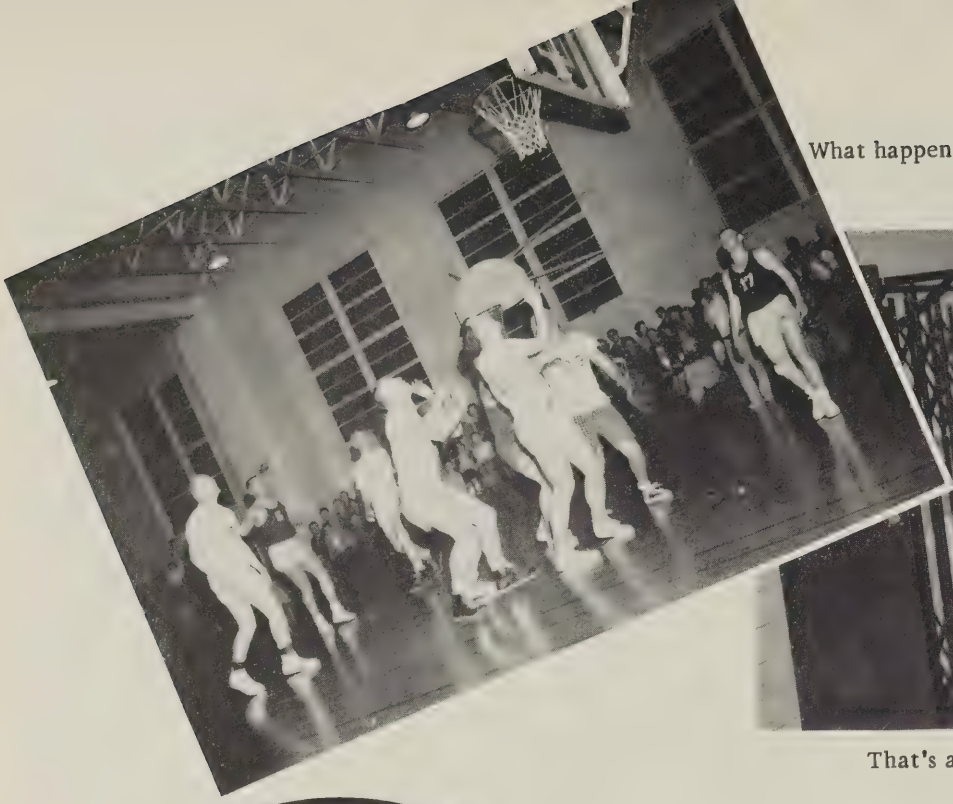

What happened to the ball?

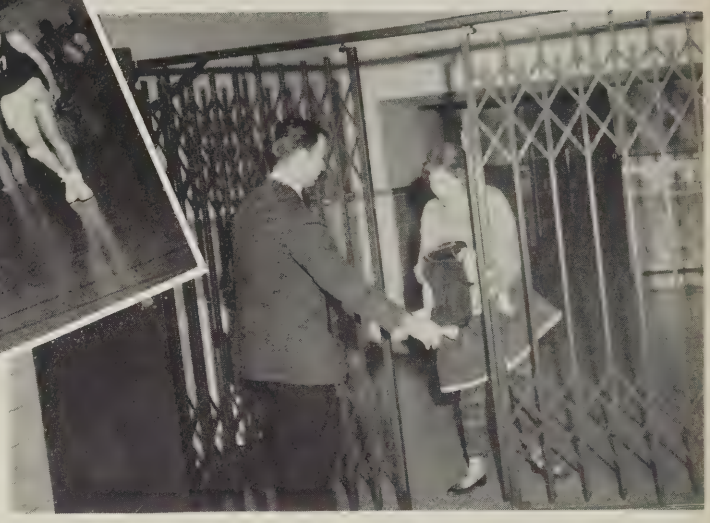

That's against the rules Mr. Burkholder !

Everyone works in the D. E. Office !

Watch those calories, Miss Lowman!!!

Mr. Landes spins an amazing tale at the football banquet.

FACULTY

MELVIN BOWMAN LANDES
B. A. McPherson College
M. A. George Washington University
Principal

WOODROW T. ROBINSON
B. S. Emory & Henry College
A. M. Duke University
Assistant Principal

WILLIAM JACKSON BURKHOLDER
B. A. Roanoke College
M. ED. University of Virginia
Assistant Principal

MILDRED JAMESON LAPSLEY
B. A. Mary Baldwin College
M. ED. University of Virginia
Guidance Director

BARBARA A. PRUET
B. A. Emory & Henry College
Graduate Work
George Washington University
Visiting Teacher

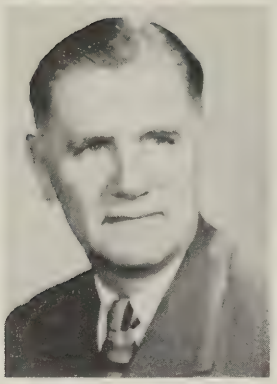

EDWARD J. ARNDT
B.D. Colorada Seminary
M.A. Washington University
Esso, Eighth Grade Counselor

MARY B. BALLARD
B.A. Wells College
Diploma Superieur - Paris
French I, II, III, IV
French Club

HELEN L. BLALOCK
A.B. University of Colorida
A.M. Indiana University
Junior and Senior English

KNOTT BRAXTON
M.A. Duke University
Spanish I, English I
Co-sponsor Spanish Club
Sponsor Junior Honor Society

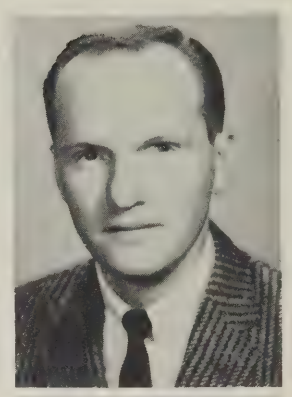

FACULTY

DOROTHY D. CLIFTON
B.A. Mary Baldwin College
Eighth Grade English and Social Studies

CATHERINE P. COOLEY
B.S. in Education
Mary Washington College
English III, IV
Sponsor of Senior Class

DONALD G. COOLEY
B.A. Shepherd College
American Government and U.S. History
Sponsor of Student Government

SAMUELLA H. CRIM
B.S. Madison College
M.S. College Peabody College for Teachers
Biology, Eleventh and twelth grade counselor
Sponsor Junior Science Club

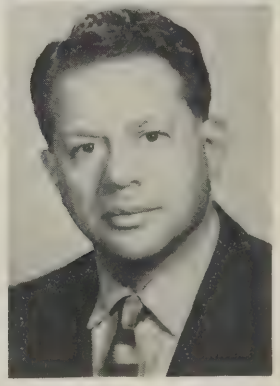

BERT B. COHEN
B.A. American University
M.A. University of Maryland
World History, U.S. History
Sponsor Debate and Forensics

FACULTY

EARL J. DODRILL
B.S., B.A., Fairmont State College M.A. George Washington University
Sponsor Distributive Education Club

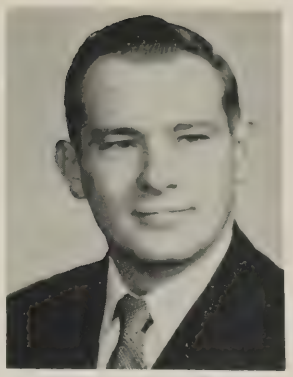

LESTER B. CROOM
B.S. East Carolina College, Metal Shop I, Metal Shop II, General Shop

THOMAS S. DAILEY
A. B. Bethany College
Masters in Literature University of Pittsburgh
Esso, Sponsor Bible Club

MABEL DE VAULT
A.B. Emory and Henry College
English II & III
Sponsor Keyette Club

LORRAINE DODSON
Finance Officer

SHIRLEY G. DUCAN
A.B. University of Kentucky
Health and Physical Education
Assistant Hockey Coach
Head Softball Coach

UNA H. ELKNER
School Nurse

RICHARD D. ERNSBERGER
B.S. University of Tennessee
Physical Education
Driver Education
Assistant Varsity Football Coach
Head Track Coach

STANLEY L. FANT
B.S. Wilson Teachers
Plane Geometry
Trigonometry
Solid Geometry
Advanced Algebra
Analysis, Eighth Grade Baseball Coach

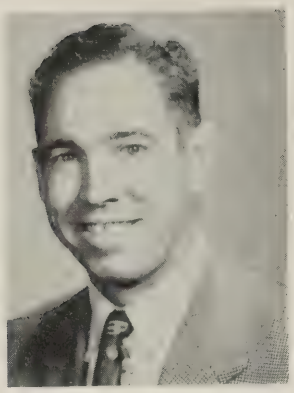

WILSON L. FARIS
B.A. University of Richmond
General Science
Head Football Coach
Head J.V. Baseball Coach

FRANCES L. GARNER
B.S. Mary Washington
M.A. George Washington University
Esso

BILLIE L. GATES
Secretary to Principal

BETTY L. HARRELSON
B.S. Madison College
Health and Physical Education
Head Hockey Coach and J.V. Basketball Coach

FACULTY

LAWRENCE W. HATCH
B.S. Madison College
M.A. George Washington University
Geography, World History
United States History

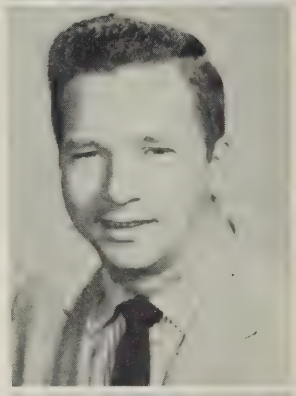

WILLIAM R. HEATH
B.S. Mansfield State Teachers College
World Geography

BERNARD R. HENSLEY
B.A. Morningside College, Graduate School American University,
United States History

HAROLD L. HODGE
A.B. John B. Stetson University
Mechanical Drawing I & II,
General Shop

LOUISE L. HOPKINS
A.B. Georgetown College, M.A. University of Kentucky
Choral Music

FACULTY

VICTOR J. KAZLAUSKY
B.S. Slippery Rock State Teachers M.E.D. University of Pittsburgh
Director of Health and Physical Education Athletic Director

ERNESTINE L. HULEN
B.S. Troy State College
Algebra I and Math I

JAMES W. JOHNSTON
B.S. Eastern Illinois State University Industrial Arts
Wood Work

HUGH H. JONES
M.A. George Washington University
B.S. William and Mary College
8th Science 9th Science
8th Math

PAUL H. KEPNER
B.S. Drake University
M.A. Queens College
Esso English

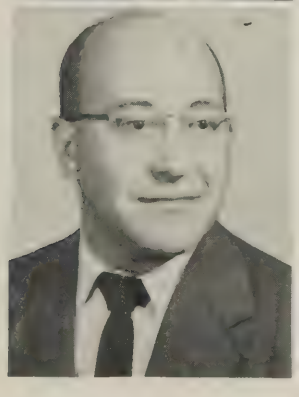

ORION R. LAYMAN
B.A. Bridgewater College
M.S. Virginia Polytechnic Institute
Physics, Chemistry
Sponsor Senior Science Club

EARL LAYNE
A.B., M.A. West Virginia University
English II

RHEA G. GARBER LOCKE
A.B. University of Alabama, Certificate of Art, Belhaven College
Art I, II, III, & IV.
Sponsor Art Club

JOHN H. KOELLNER
B.S. Retailing
New York University
Distributive, Education I., Distributive Education Club

LUCY J. LOWMAN
B.S. Radford College
Typing I, Bookkeeping
Vocational Office Training
Sponsor: Yearbook Club
Vocational Office Training Club

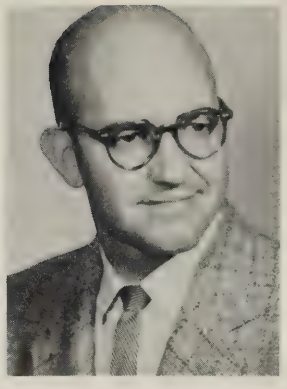

THOMAS B. LYLES
B.S. University of Virginia
8th grade Physical Education & Health
Sponsor; Key Club
Varsity Baseball Coach, 8th grade Basketball Coach

SARAH M. MAHANEY
B.S. Lebanon Valley College 8th grade & 9th grade Math and Algebra I

LULU R. McFARLAND
B.A. Guilford College
Math I, Algebra, Geometry

FACULTY

ELIZABETH McLANE
Secretary to Guidance Director

JOHN E. MILLER
B.A. Emory and Henry College
M.A. George Peabody College
Algebra II and Math I
8th grade football coach
Junior Varsity Basketball coach

CARL W. MUSSER
B.A. Emory and Henry College, M.A. George Washington University
Civics IV, World History
World Georgraphy
Co-Sponsor: Senior Honor Society

JOHN H. MOORE
B.S. Southeastern State College
8th & 9th grade Math
Sponsor: Patrols

MILDRED MESSICK
B.A. University of North Carolina
English II, Dramatics I, II, and 8th grade

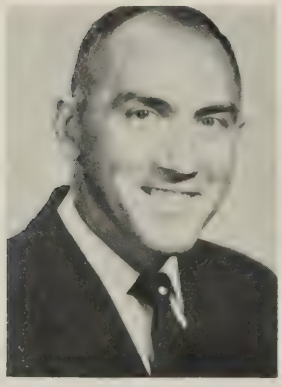

Best wishes to you Betty for a successful & happy future. I have missed you this year. Mary Ruth O'Neil

FLORENCE R. PROVANCE
A.BC.SA. Bowling Green College of Commerce, B.S. Duquesne University
M.E. University of Pittsburgh
Shorthand I, II
Typewriting I, II
Clerical Practice
Sponsor Bible and Senior Commercial Club

MARY R. O'NEIL
B.S. Radford College
Typing I & II, Bkp. I
Creative Writing
Em Vee Hi Sponsor

FRANCES R. PARRISH
A.B. Flora Macdonald College & A.B. in Library Science
William & Mary College
Librarian

FLORENCE L. PRICE
B.A. Washington Square College
New York University
English 9 & 10
9th Grade Counselor

HATTIE G. QUINLEY
B.A. Radford College
M.A. George Washington University
English I
World Geography
Sponsor Future Teachers Club

FACULTY

PURCELL M. ROBERTSON
B.S. Radford College
M.ED. Virginia Polytechnic Institute
Home Economics
Sponsor Future Homemakers of America

CLARA B. ROBISON
B.S. Madison College
Eighth Grade Math
Algebra I

FRANCES F. SAPP
A.B., M.A. University of West Virginia
University of Marland
Glenville State Teachers College
Esso, English II
Sponsor Junior Red Cross

JOHN R. SAWYER
B.S. Wake Forrest College
M.A. University North Carolina
Eighth Grade Science
Science I
Sponsor Eighth Grade Science Club

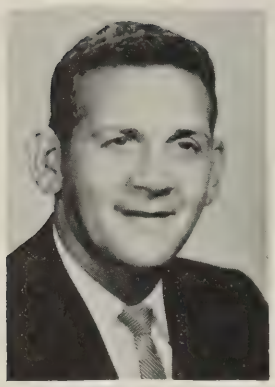

MICHAEL M. SKINNER
B. S. Shepherd College
Physical Education and
Social Studies
Sponsor Pep Club
Varsity Basketball Coach
Eighth Grade Football
Coach

IONE C. SCUDDER
B. S. University of
Tennessee
English I

BAKER SHELTON
B. A. Washington
College
Esso

GERSHON D. SHICKEL
B. S. Madison College
Home Economics

FACULTY

FRANCES J. SMITH
B. S. Radford College
M. A. Peabody College
Physical Education
Girls Varsity Basketball
Coach Girls
J. V. Softball
Coach

WILLARD STRATTON
B. S. Morehead
State College
M. A. University of
Kentucky
Algebra I & II
Plane Geometry

EARNEST M. SNYDER
A. B. Glenville State
College
Geography, Physical
Education, Driver
Education
J. V. Football Coach
Assistant Track Coach

GENE STEINBACH
B. S. Northwestern
University
M. A. Catholic University
Band

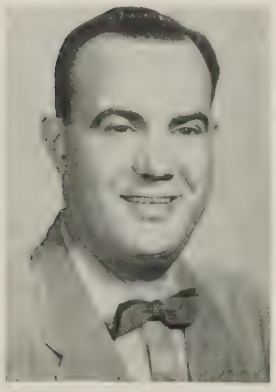

PEGGY E. STOGNER
B. S. Coker College
Business Math, Typing I

FACULTY

THOMAS B. TODD
B.S. Associate in Arts
College of William and Mary
Distributive Education

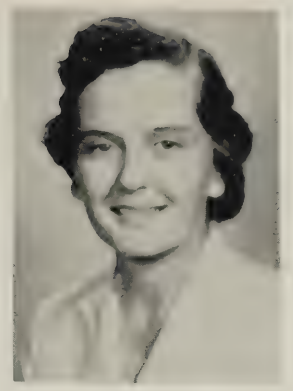

MARIE STROBEL
Cafeteria Manager

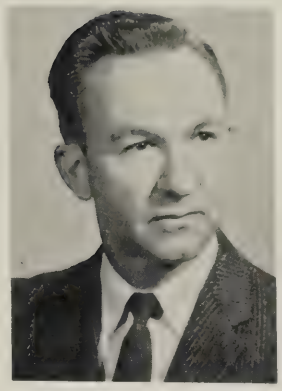

HAROLD G. SWAIN
B.S. State Teachers College
M.S. Florida State University
Biology

CHRISTINE TAYLOR
Attendance Secretary

LEONARD E. VAUGHN
B.A. McPherson College
B.D. Bethany Seminary
M.S. Cornell University
Spanish I, II, & III
Sponsor Spanish Club

POLLY E. WAID
B.S. Radford College
Health and Physical Education
Sponsor Varsity, J.V., and Eighth Grade Cheerleaders

NAOMA F. WORKMAN
B.S. Concord College
Assistant Librarian

PEARL F. YANCEY
B.S. Kirksville State Teacher College
Latin
Sponsor Latin Club

JOHN J. YEDNOCK
B.S. and M.A. George Washington University
Physical Education
Varsity Baseball Assistant Coach

Mrs. O'Neil's Typing I class types to records for five minute timed test.

Much research is being done by classes who always fill our library.

Gail "saunters" along in the midst of the 11:15 rush to lunch.

Junior Who's Who contestants enjoy a break between "shots!"

Marie and Carol watch while Detective Surovell finds a clue.

CLASSES

WHO'S

FRESHMEN
George Weickhardt and Kay Hartzog

EIGHTH GRADE
Sue Wallace and Bill Gillum

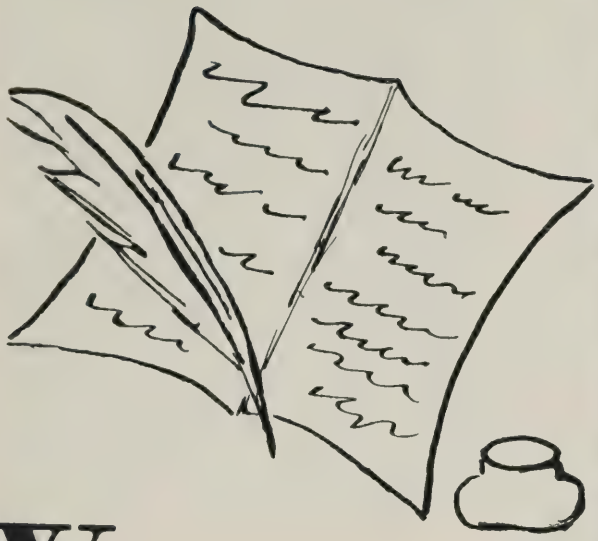

WHO

JUNIORS
Sandy Kirkpatrick, Art O'Neal, Roberta Landes.

SOPHOMORE
Tom Trelogan and Gail Dodd

Betti Damewood, Homecoming Queen.

Ashby gives out important information in yearbook ??

Seniors on Homecoming and their escorts smile proudly!

Margie Bowman beams after being taken into the Honor Society. Where's your smile Mr. Landes?

Betsy Simmons, President of the Honor Society speaks at the assembly.

Nothing like a little nap after "Brunch".

EIGHTH GRADE

Clarence Abel
Kevin Abel
Carolyn Abernathy
Spencer Ackerman
Sidney Akin
Bobbie Allen
Jo Ann Allen
Kenneth Armstrong
R ay Audette
Bob Austin
Dorothy Aylor
Mike Bagnerlo
Dolores Baker
Gail Baker
Judith Balbridge
Garry Barbee
Gayle Barnes
Madeline Barnes
Erika Barnett
Sharon Barton
Mike Bass
Robert Basso
Alfred Baugher
Janet Beach
Barbara Beasly
Tommy Beatty
George Beavers
Judy Belknap
Jeffrey Bell
Martha Bernat
Richard Bibber
Carolyn Bishop
Sandy Blackburn
Gene Blackson
Bonnie Bloom
Reva Boark
John Bohn
Natalie Boldig
Lela Bondurant
Susan Bork
Steve Bowden
Teta Bowler
Douglas Bradford
James Brady
Mary Brantley
Nancy Brisben
Nancy Brown
Eddie Bryant
Barbara Buckley
Manuel Buenafe
Gloria Burkholder
Diane Butean
Shirley Bynaker
Paul Byrns
Susan Campbell
Charles Cannon
Kay Carlson
Charlie Carter
Corky Cash
Cathy Cave

EIGHTH GRADE

Larry Chadwick
John Chudacek
Carol Church
Jackie Clark
Marie Clement
David Cleveland
Robert Collins
William Conrad
David Cook
Mike Cook
William Coppage
Beverly Cox
Johnnie Crittenden
Bill Cubertson
Sharon Davies
Kathy Davis
Mary Dawd
Nancy Deavers
Georgia Demory
Raymond Demory
Gordon Devine
Darlene Diedrichsen
Larry Donahue
Susie Doorsniny
Julia Duane
Kathy Dunsmore
Ronnie Edenton
Chris Edwards
Marie Edwards
Keith Elliot
Joe English
Peggy Epes
Carol Feagans
Carolyn Ferguson
Jane Fisher
Linda Flake
Denise Ford
Jerri Foster
Richard Freesland
Bill Frewley
Don Frye
Susan Fullilove
Thomas Fulkerson
Tom Gallahan
Renee Gamble
Margaret Gates
Mary Gates
Barbara Gesell
Jack Giesen
Bill Gillum
Chris Goldthorpe
Sheila Gosis
Joe Gothard
Donna Graham
Juanita Graham
Carol Green
Gloria Green
John Green
Melvin Green
Karen Greenwood

EIGHTH GRADE

Martha Greenwood
Judy Griffin
Cathy Grossman
John Grubbs
Rennie Hall
Robert Hall
Wallace Hall
B. B. Halloran
Tandy Hamilton
Dena Hanlon
Sandy Hansen
Jacky Hargis
Thomas Harper
Pam Harris
Sheila Harris
John Hart
Michal Harvilak
Charles Hatch
Vicki Hecox
Nancy Heeter
Pamela Helms
Julia Hightower
Duane Hinson
Ann Hoile
Bob Hollis
Jack Honeycutt
Carter Hopkins
Margaret Hosman
Dale Howard
Bobby Hoyt
Marlene Hoyt
John Hubble
Barbara Hughes
Frank Humphreys
James Jenkins
Joe Jesse
Mary Johnson
Micheal Johnson
Patsy Johnson
Oynn Judice
Betty Keahey
Lacy Key
Lee Keys
Anna Belle Kindt
Jerry King
Joan Knight
Ronnie Knight
Kenny Koffer
Tommy Kroh
Pat Kursch
Willie Lamay
Ernest Landes
Tommy Lavinus
Mike Lawrence
Charlotte Lea
Tom Lederer
Kenny Linton
Gary Logan
Diana Lundberg
Paul Lindberg

EIGHTH GRADE

Anita Lydell
Jonathan Macomber
Lee Malone
Diana Manville
Mike Marlow
Betty Marshall
Timmy Martin
Donna May
Richard May
Neil McBride
Mike McCarick
Raymond McCiellan
Diane McLearen
Bill Merrit
Connie Miller
Dana Miller
Kenny Miller
Richard Miller
Diana Million
Charles Mirro
Mitchell Mockabee
Edward Morris
Linda Murphey
Bruce Murphree
Mike Negron
Donna Nelson
Robert Noll
Rudy Noll
Jimmy Norfolk
Skipper Norman
George Norris
Jim O'Rourke
Terry Pace
Henry Pacholec
Judy Padgett
Chris Pague
Richard Palmer
David Pannetta
Ricky Parker
Nick Parry
Dick Patch
Lewis Paterson
Linda Payne
Ronald Peel
Tommy Peyton
Harry Philips
Nancy Pittman
Grace Potter
James Powell
Nancy Powell
Branon Power
James Price
Samuel Prince
James Prentice
Elizabeth Proffit
James Puckett
Sandra Purkey
Sharon Purkey
Kristin Quale
Ralph Rexrode

EIGHTH GRADE

Bob Richardson
Danny Riley
Gerry Robalik
Gloria Robertson
Butch Robey
Anne Robinson
Judy Rogers
Elsie Rohrbugh
Jerry Rollins
George Romack
Susan Rountree
Judy Ryder
Patty Sacca
Linda Samuels
Alton Savoy
Lelia Schalow
Pam Schelge
Ingrid Schwartz
Shirley Severson
Pat Shanahan
Ricky Shelly
Kay Shriber
Willard Simms
Robert Sinclair
Leslie Sisson
Mike Smith
Missy Smith
Warren Smith
Robert Smotherman
Richard Smutz
Larry Snow
Alice Steucke
Dana Stevens
Ronnie Stevens
John Stevenson
Helen Stoney
Bill Summers
Linda Summers
Elizabeth Tagewell
Kay Taylor
Sue Taylor
Cherie Thomas
Peter Thomas
Billy Thornton
Ben Tomani
Johnny Trost
James True
Larry Uhrig
Ronnie Uhrig
Roderick Uveges
Peter Vance
Claudia Viar
Bob Vincent
June Bosburg
Sue Wallace
Judy Walters
Wally Ward
Ernest Watson
Stephen Weed
John Wellemeyer

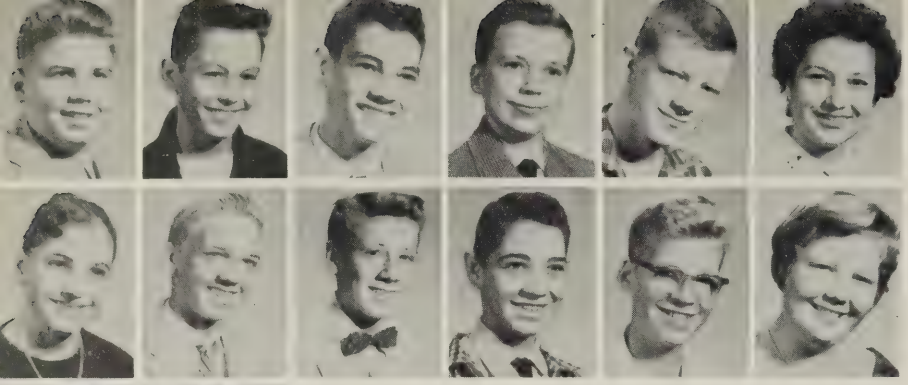

Billy Wells
Kemble Wheat
Larry Whetzel
Harry White IV
Charles Wilkinson
Dorothy Willald
Carol Williams
Jack Wilson
Bob Woodbridge
Roger Wooton
Dennis Wright
Gloria Yingling

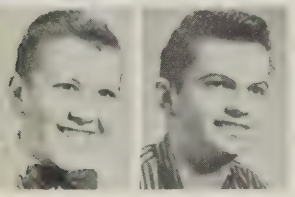

Glenn Young
Herby Zimbro

EIGHTH GRADE AUTOGRAPHS

P.S. Don't let them leave without giving us some rides. Peter is the neatest of the B.M.S.! Sure hope you two be together along long time!

No matter what happens always remember the good times that we have had together in school, school activities, jobs, and outside activities. (hayride, dances, soc hops & etc.)

Also congratulations are in order for you. I really do believe that you deserved the award that you received from the class night. You really had worked and work deserved credit. (Mrs. Yu)

Billy, if you don't have anything to do this summer you know where I live and have my phone number. I am going to work but no doubt will be there otherwise unless something happens. Of course you would be the first to know. I'll miss my [illegible] you. Well about that!

I know you will really be a [illegible] [illegible] I hope you have a [illegible] [illegible] high school.

[illegible] M.B.H.S. since 1958! [illegible]

FAMILIAR FACES

BUS DRIVERS:
FIRST ROW, LEFT TO RIGHT: Jack Rager, Richard Walker, Richard Keyhoe, Jack Cressy, Carl Beahm, Pete Mangrum. SECOND ROW: Dale Collins, James Smith. Dave Wesinburger, William Parker, James Davis, Frank Travers, Mr. Eldert, and Billy Hargus.

CAFETERIA HELPERS:
FIRST ROW, LEFT TO RIGHT: Francis Cave, Rachel Thomas, Beatrice Edwards. SECOND ROW: Olivia Keane, Sylvia Kimble, and Ethel Layne.

CUSTODIANS:
FIRST ROW, LEFT TO RIGHT: Mr. Dodson, Sam Jackson, Mr. Scott, John Triplett, and Doster Brazzle.

Gad, are you sure you can spare it???

Jim's dreamy eyes tell us spring is here.

A shower of flowers presented to the worthy Drama Club Sponsor.

How did you get in this one, Dilliard?

Go-o-o-o Majors "Beat" Rebels and We Did!!!!!

FRESHMEN

Lois Abel
Don Adams
Ben Alford
Carol Allen
Edmund Allen
James Alvey
Louis Anderson
Wallace Angel
Carolyn Arthur
Betty Ayres
Bob Bailey
Radford Bane
Gerry Barker
Bob Barrett
Charles Barrett
Charlie Beahn
Patricia Beasley
David Beavers
George Beavers
Sally Beavers
Tollie Besson
John Behanna
Todd Bewig
David Bibber
Wilson Boles
Elmer Boley
Bill Boyles
Junior Bridge
Judy Bridges
David Britton
Margaret Burgess
Dan Burrier
Donna Burrier
Eddie Byrne
David Campbell
Ginny Campbell
Joe Caranci
Ronald Carbaugh
Charles Carnliene
Jeanie Carper
Pat Carter
Sandy Caronci
Robert Casteel
Joyce Cash
Judy Champion
John Chapman
Steve Chapman
Diana Childress
Frank Chudacek
Carolyn Cline
Kathy Clarke
Nancy Clary
Bruce Colbert
Carolyn Collins
Marina Concepcion
Leon Cook
Joe Cronin
Richard Cronin
Stuart Crumley
John Cunningham

FRESHMEN

Dennis Dahlquist
Tommy Date
Betsy Davis
Joe Davis
Peter Davis
Jim Davis
Wilson Dawson
Charles Day
Bill Detwiler
Jane Devor
Ralph Dillingham
Lynda Dix
Barbara Dority
Dawn Dowhower
Joe Drummond
Sue Duff
Pete Dyson
Louise Edwards
Jim Eichorn
Janice Elderd
Joe Elswick
Edna Ennis
Juanita Estes
Tommy Evans
Ray Faucett
Frank Figgins
Mike Firkins
Mary Alice Fowler
Carolyn Fraley
Carol Frazier
Jerry Frazier
Lynn Freeman
Reggie Freeman
Alice French
John Fricklan
Carol Friedman
Marie Fridenstine
Billy Fry
John Funkhouser
Donna Gaarder
Lee Gallienne
Diane Garrety
Steve Garrison
Terry Garrison
Clifford Gates
Orval Gent
Daria Gerard
Joan Gertler
Margaret Gilliam
Eleanor Gillis
Elaine Gilroy
Clair Golihew
Betty Gray
Bob Gray
Lois Grawey
Dotty Grimm
David Grove
Carolyne Gwillium
Walter Hall
Wayne Hall

FRESHMEN

Tommy Hamblen
Betty Hamilton
Duke Hamilton
Tommy Hardin
Jerry Harlow
Kenneth Harlow
Jimmy Harris
Kathy Harris
Lloyd Harris
Mary Ann Harris
Mildred Harris
Richard Harrison
Kay Hartzoge
Frances Haravalick
Doug Henry
Wayne Hensley
Butch Henson
Jerry Henson
Roger Herbsteigh
Tommy Hicks
David Hightower
Dorothy Hodge
Emily Holly
Anne Hootman
Avalea Hoover
Howard Hoyt
Johnny Huffman
Mike Huffman
Kenny Huston
Truly Hutzler
Ann Ireland
Joe Johnson
Diana Jones
Pat Jones
Pete Kanwit
Susan Keahey
Judy Keith
Jim Keithley
Lonnie Keppel
Jimmy Keppel
Carolyn Keyhoe
Kathlen Keyhoe
Larry Kilts
Peter King
Susan King
Freida Kissel
Steven Klemp
Marion Knedler
Richard Knight
Roberta Kraus
Jim Laney
Gloria Lang
Barbara Layman
Leonard Layman
Jimmy Lee
Keith Lees
Jan Leoford
Mary Beth Leuschner
Mickey Lilly
Fred Liming

FRESHMEN

Ann Locket
Sandra Lockwood
Cheri Longeway
Matthew Lurken
George MacHobee
Bonnie Mahon
Margaret Main
Frank Manola
Bill McClung
Bill McCoy
John McCrory
Dick McGrath
John Meehan
Tommy Meeks
Carla Merrit
Barbara Miller
Morris Mitchell
Sharon Mizell
Karin Monroe
Clara Moore
George Moore
Judy Moore
Hugh Morgan
Michelle Moriarty
Clinton Morningstar
Pam Morris
Evelyn Mowbroy
Sandy Murphy
Danny Nase
Joyce Neitzey
Pam Noble
Ann Morton
Judy O'Baugh
Ricky Ogins
Johnny Olbrich
Claude Oleyar
Bill Pacella
Pat Padburg
Mike Page
John Paquin
Doug Parsons
Ada Patterson
Carroel Patterson
Bill Patterson
Carol Pearson
Helen Phipps
Pat Pierce
Deboarth Pinkston
Karl Poleman
Ann Poller
Mary Ann Porter
Ethel Potter
Sharon Power
James Pracht
Bob Prohaska
Spencer Pugh
Frank Pullman
Sarah Purks
Harry Ragon
Virginia Ralston

Robin Rettgers
Thomas Rheam
Billy Roberts
George Robinson
Harry Roger
Harry Rose
Dana Roy
Steve Rudich
Ray Sage
Dan Samuels
Margaret Sanders
Margaret Sanderson
Jimmy Sapp
Ralph Saucerman
Brenda Scott
Gerald Schelhorn
Richard Schellhaas
Ronnie Schotter
Richard Schreiner
John Schultheis
Barbara Shaffer
Micheal Shaffier
Pauline Shaffier
John Shaw
Charles Shedd
Eddie Shepard
Joan Shepherd
Stuart Siawson
Lynda Simpson
Doug Smith
Linda Smith
Randy Smith
Warren Smith
Jim Somerville
Byron Sonsom
Carl Staton
Dexter Staton
Charles Stevens
Edmund Stevens
Julian Stevens
Clara Stiff
Jimmy Stiles
Karen Stiller
Janet Strandberg
Diane Stratton
Kenny Strickland
Jeanne Stringfellow
Ricky Suiter
Bob Surovell
Billy Sutherland
James Swink
Helen Tapp
Barbara Taylor
Margaret Taylor
Jane Thomas
Penny Torbert
Mike Trone
Ann Turner
Charlotte Twombly
Joe Vaughan

Mary Vick
Vera Vinogradof
Richard Vosburg
Richard Wael
Anthony Wagner
Mike Walsh
Jane Warrick
Leanna Wedel
George Weichardt
Linda Weldon
Jackie Wells
Marshall Whitehead
Mary Lee Whittig
Karen Wildman
Donna Wiley
Tom Will
Ronald Willis
Richard Winget

Bill Zaionezkowski
John Zweig

FRESHMAN AUTOGRAPHS

LIBRARY HELPERS

LEFT TO RIGHT: Lee Gallian, Linda Simpson, Bev Carr, Mary Dean Lang, and Dan Langworthy.

LEFT TO RIGHT: Robin Miller, Beth Leuschner, Dian White, Terry Robison, Richard DeBerry, and Judy Wilson.

LEFT TO RIGHT: Boni Taylor, Dona Dolph, Gail Baker, Patsy Johnson, Billie Halloran, Nancy Brown, and Garry Logan.

LEFT TO RIGHT: Bobbi Peyton, Nenita Concepcion, Pat Ottoman, Fred Meyer, and Iris Foster.

LEFT TO RIGHT: Marjorie Killian, Lynn Harrison, Carole Nottingham, and Elinor Fraley.

LEFT TO RIGHT: Carolyn Daughtery, Diane Hovis, Mariana Concepcion, Ann Buckley, John Melton, Ronald Nelson, and Bill Murphy.

Gosh! I Should have studied

A few minutes to rest...

Why is everybody always picking on me?

Knit one--drop two...

The pause that refreshes.

Beat em MAJORS...

Say you want to go home?

Terry Abel
Marion Allen
Norma Alvey
Althea Ames
Betty Anderson

James Anderson
Jack Andrews
Audrey Aylor
Jimmy Aschenbach
Susan Austin

Joan Ballard
John Bane
Patsey Barker
Kendall Barnes
Barbara Barnes

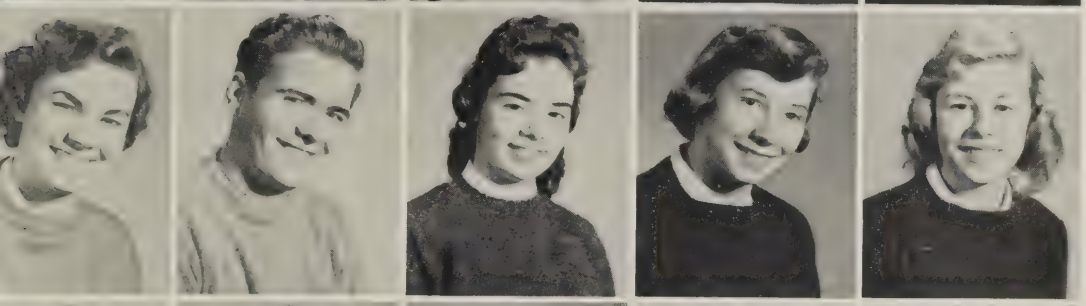

Barbara Barton
Michael Basso
Carol Bateman
Marty Baver
Marita Bentley

Pamula Bernardo
Lorraine Bernier
Fred Bishop
Susan Blaidell
Michal Bohn

Janet Boone
Sandra Bowie
Margie Bowman
Joyce Breen
Connie Brennan

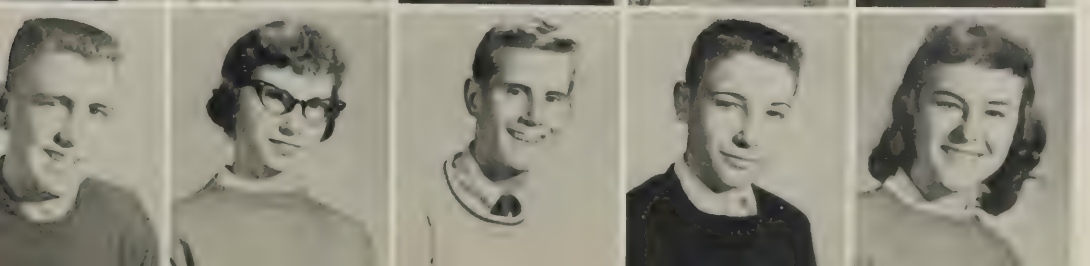

John Brair
Kathleen Brewer
David Brice
Pete Brown
Susie Brown

Douglas Brownie
Warren Bullin
Jimmie Sue Bert
Eddie Byrd
Frank Carpenter

Bernice Carter
Harold Carr
Jim Carr
Arnold Cash
Butch Cash

Carol Cash
Julie Chovaner
James Church
Rosemary Clemmer
Fay Coates

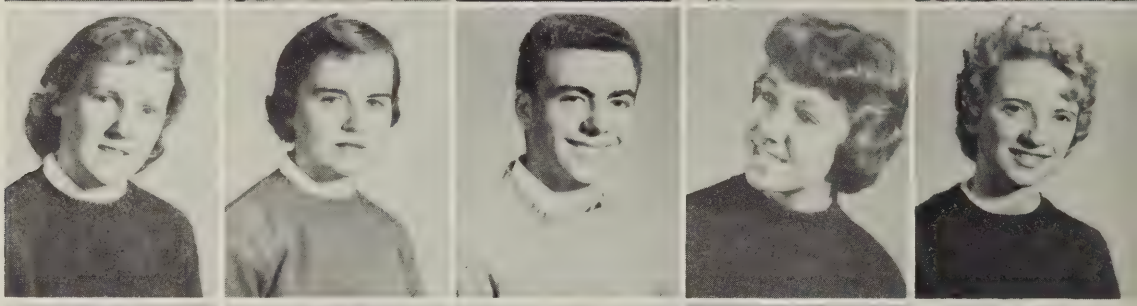

Robert Coleman
Richard Comerford
Pete Coon
Chuck Corder
Renee Coughlar

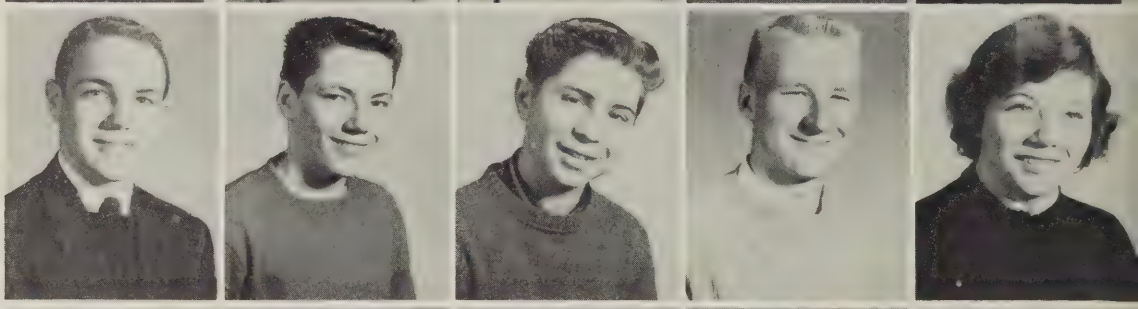

Jan Crabtree
Scott Crampton
Barbara Crocker
Cathy Crumpton
Diane Dahl

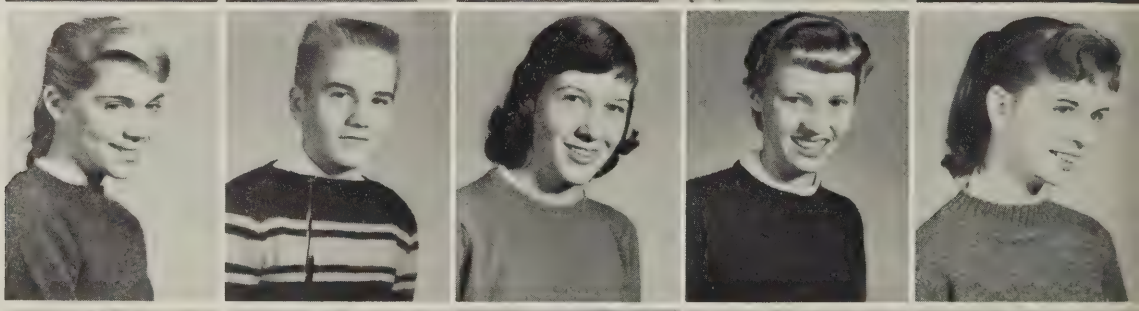

Melinda Daubenspeck
Carolyn Daugherty
Jennifer Davies
Kenny Davis
Patricia Davis

Sandy Davis
Claude Dean
Richard Deberry
Gailann Demchock
Roy Demory

Gail Demshawk
Charles Devault
Bill Devor
Delores Dickerson
Candy Dilliard

Gail Dodge
Sue Donovan
Ted Doran
Gary Dotson
Phillip Downs

Ronnie Duel
Pete Duncan
Bruce Duff
Annette Dyer
James English

Norma Evans
Ellen Everding
James Farcus
David Fewell
Betty Finks

Rosemary Fischer
Tom Flynn
Joann Fraizer
Bill Gillam
Gail Glenn

Carolyn Godsey
Linda Gothard
Elizabeth Grawley
Charles Grazier
Edward Haberley

Martha Halley
Becky Hannah
Jean Harlow
Billy Hargis
Joyce Harn

Mary Ann Hartley
Sandy Hartman
Richard Hays
Sanford Heard
Margaret Heflin

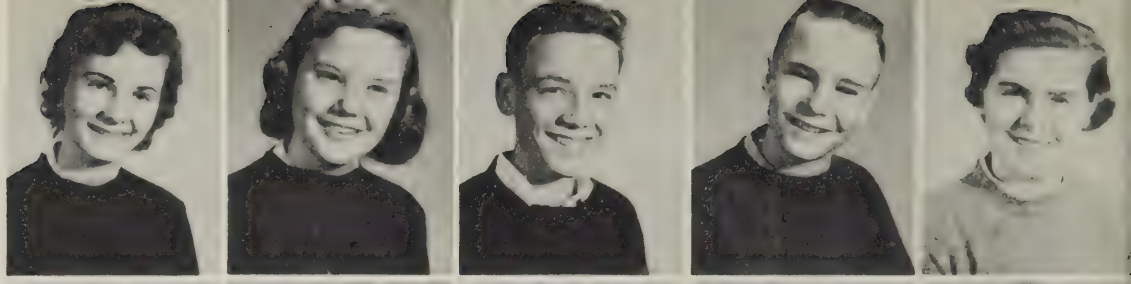

Gary Heintzelman
Jane Helton
Harvey Henderson
Roberta Hepler
Gary Hertzog

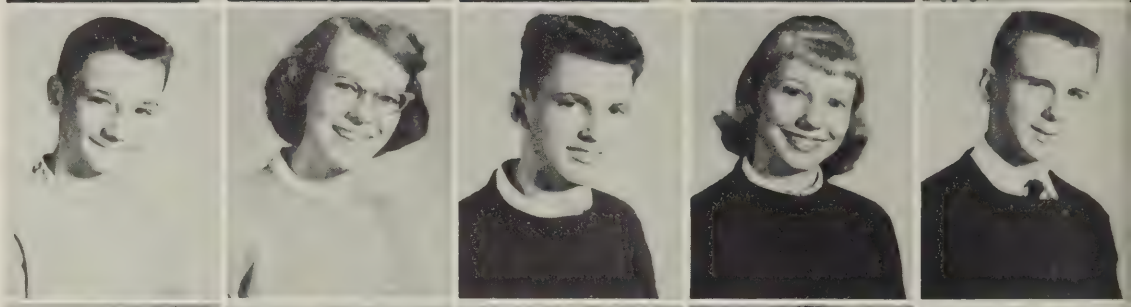

Glenda Hewlett
Beverly Hill
Tony Hill
Jean Holloway
Barbara Holly

Charles Holt
Karen Hudnall
Joe Ikenberry
Jim Ingram
Bruce Jensen

Gloria Jones
Margie Jones
Barbara Keane
Jean Keith
Barbara Kelly

Pat Kelly
Jimmy Kenny
Johnny Kerns
Jerry Kerr
Ray Ketchum

Dyerline Kimble
Dennis King
Wesley Kitchens
Jan Klue
John Knight

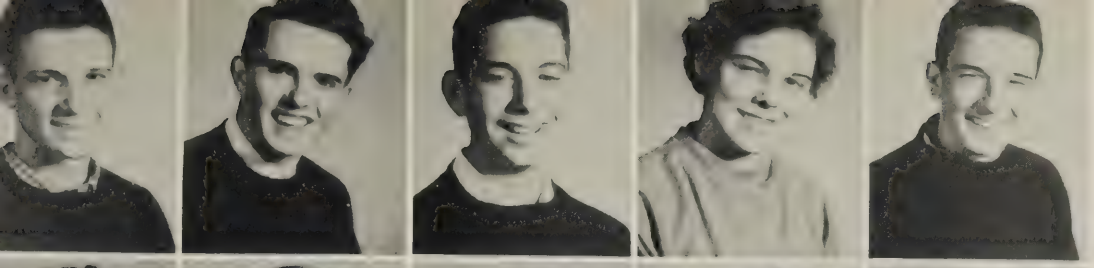

Jack Knox
Billy Kress
Robert Kursch
Virgie Landrum
Lewis Lahendro

Mary Lane
Jo Ann Langly
Dan Langworthy
Georgia Layton
Jean Leary

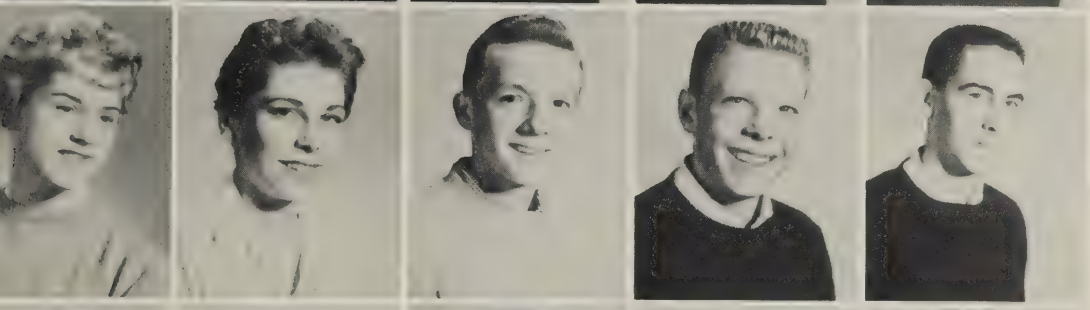

Laurel Leary
Cathy Lecky
Ralph Lentz
Charles Lewis
Arthur Lomax

Ginny Lewis
Al Lowery
Susan Macomber
Braid MacDonald
Larry Martin

Jerry Martin
Mary E. Martin
Jack Mathews
Paul Maust
Doug McCombie

Grace McNamara
Mertin Mead
Carolyn Merrit
Barbara Miller
Jeff Miller

Pat Millikan
Denton Mintree
Jo Ann Milburn
Dana Milton
Marie Mitchell

Curtis Morris
Edna Moose
Pat Morningstar
Billie Mae Morse
Frank Moser

Judy Moyer
Janice Mowbray
Kenneth Murphy
Betsy Myatt
Julia Natter

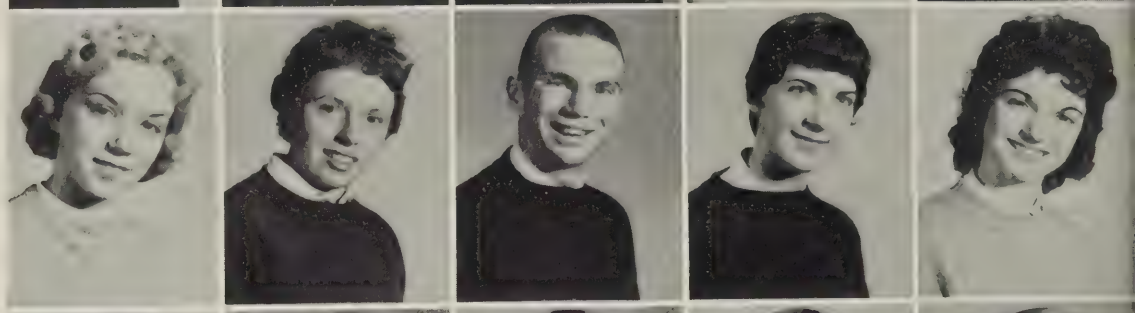

Bill Neilson
Betty Neitzey
Ben Newland
Martha Newman
Pat Nitschkie

Sharon Niven
Lindsey Noble
Ronald Norton
Era Owens
Steve Parry

Richard Penfold
Lynne Phillips
Martha Phillips
Marcia Piper
Lynn Poole

Helen Pope
David Porter
Walter Pullen
Roger Raines
Donna Rainwater

Tom Ramey
Margie Reese
Gale Remington
Jean Renaud
Charles Riker

Bill Riddick
Don Ridgeway
Betty Ridich
Janice Robertson
Judy Robey

Terry Robinson
Glenda Lindarood
Ruth Ann Roop
Kathy Rosenthal
Don Ross

Linda Rothgeb
Betty Jo Sacca
Pat Sauoca
Scott Sanders
Judy Sedlock

Linda Schmid
Fred Schreiner
John Schwartz
Barry Scott
Edward Shackelford

Randolph Shipp
Sharon Shepherd
Richard Simpson
Jane Simms
Lewis Sinclair

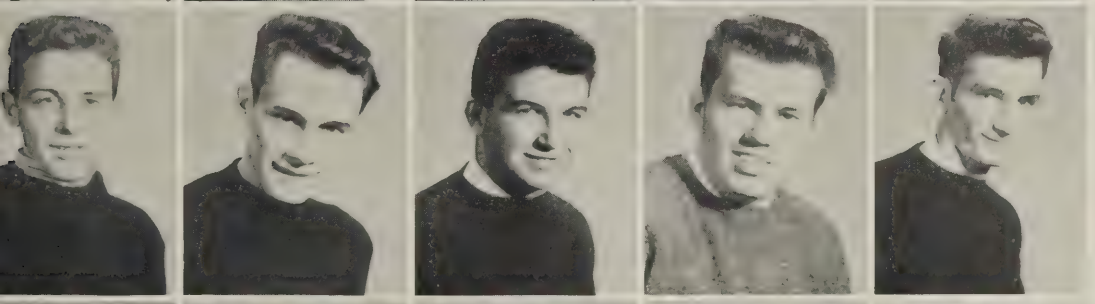

Jack Slimp
Herb Smalley
Clyde Smith
James Smith
Bill Spickers

Sandy Spinks
Walter Stevens
Elizabeth Stallings
Randy Stark
Annie Mae Staton

Beverly Shauffer
Janet Steward
Vincent Strayhorne
Mary Stultz
Steve Surkiewycz

Linda Swartz
Betty Tilson
Sandra Torbet
Jamis Townsend
Thomas Trelogan

Jon Van Dyke
Ronald Vance
Barry Waddell
Richard Walker
Stanly Warder

Stanley Watts
Peggy Weaver
Jeanette Wedding
Purdence Weed
Ruth Weiderhold

Pete Weinhold
Mary Wellemeyer
Brenda Weldon
Jack Wells
Diane White

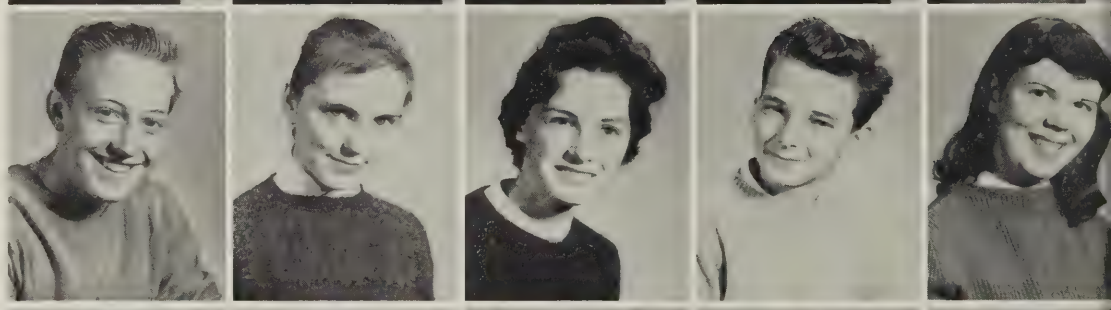

Jack Whitford
Danny Wideman
Don Williams
Judy Wilson
Sandra Wood

Thelma Wood
James Wooton
Margaret Wright
Graham Young
Steve De Zulouik

OFFICE HELPERS

LEFT TO RIGHT: Dona Beahm, Sharon Sportsman, Melinda Dillingham, Joan Faw, Iris Foster, and Lorinda Bean.

LEFT TO RIGHT: Joyce Faucette, Margaret Byrd, Barbara Chadwick, and Carolyn Hepler.

LEFT TO RIGHT: Mary Harris, Dona Klune, and Patt Clift.

LEFT TO RIGHT: John Keene, Mary McKenzie, Edda Wishard, and Kenneth Huston.

LEFT TO RIGHT: Edna Massey, Doris Taylor, Ardith Harding, and Pat Ridgely.

LEFT TO RIGHT: Norma Diaz, Betty Jean Newman, Mary Neitzey, and Patty Epes.

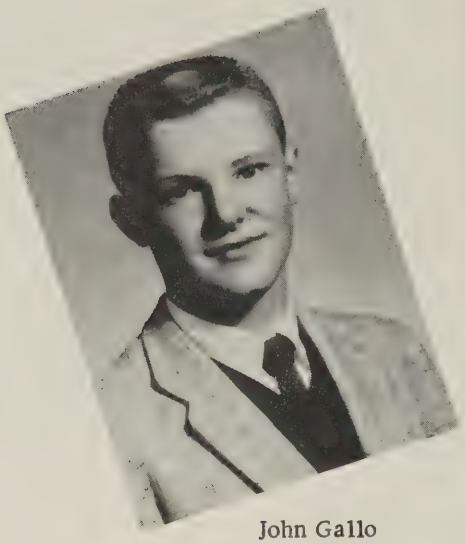

John Gallo
President

Miss Mabel DeVault
Sponsor

Betsy Surovell
Vice-President

JUNIOR CLASS OFFICERS

Judy Trost
Secretary

Sandy Kirkpatrick
Senator

Patty Fobes
Reporter

Bill Leary
Treasurer

Rachael Mlsna
Senator

JUNIORS

Bill Abbott
Kay Allen
Patsy Allen

Virginia Allen
Elaine Ayers
Lea Bailey

Barbara Baker
Harold Barret
Charles Baxter

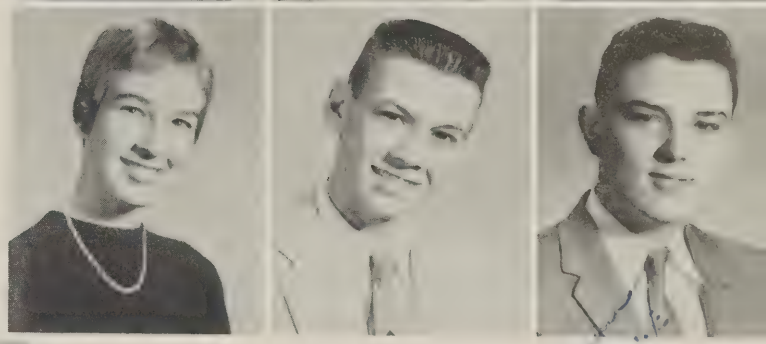

Carl Beahm
Jackie Belknap
Jim Bissot

Annabel Blanche
Tom Booterbaugh
Barry Bowers

Ray Brantley
Tom Brewer
Tom Brown

JUNIOR

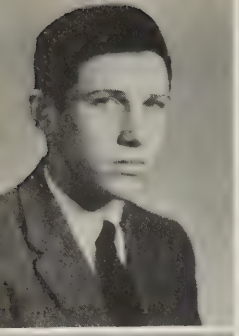

Walter Brown
Ann Buckley
Joan Buckner

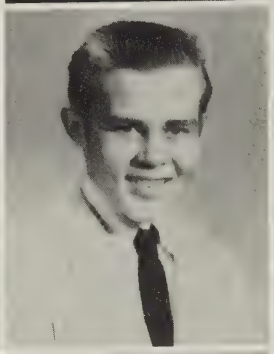

John Burnell
Harry Burrier
Suzanne Buschman

Anne Cain
Eddie Chaszar
Elsa Coon

Lynda Cornell
Elaine Corsetty
Tod Coyle

Scott Cragle
Jack Creasy
Tim Daughterty

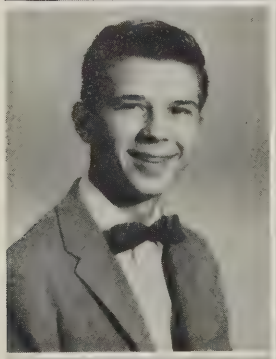
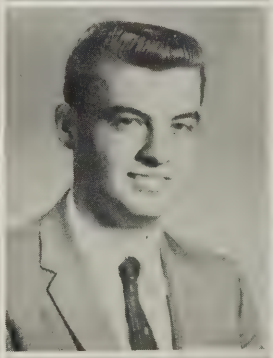

J. C. Davis
Gloria Dawson
Judy Dillingham

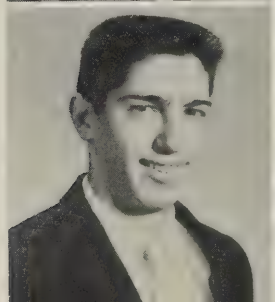

CLASS

Melinda Dillingham
Patricia Dillon
Darryl Dockins

Donald Dodd
Jerry Dorsey
Ruth Dove

LeRoy Dukum
Jim Edenton
Charles Edwards

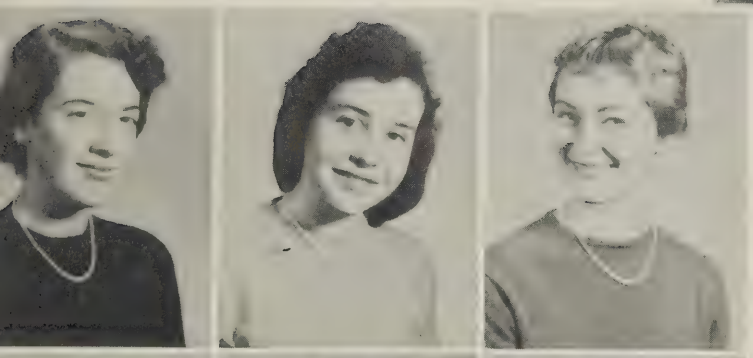

Christine Falk
Joan Faw
Sara Feddersen

Harry Finley
Janet Firkin
Enid Flynn

Nancy Foalden
Pat Fobes
Diana Fraley

JUNIOR

Eleanor Fraley
James Freeman
Alma Gay Furches

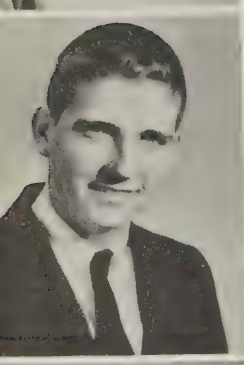

Ronnie Furman
Jon Gallo
Terry Gamble

Jackie Gent
Linda Gillum
Joan Gosis

P. S. S.

Dear Betty, (The other B. A. G.)

Don't forget all the good times we "all" had together. Betty Ann, you, and I. (me) Next year we'll all be in different places. (B. A. G.'s in Hawaii) and having fun at the University (I think - hope) and you'll be in Wash. D.C. and I'll be at good ol' M. U.

Don't forget you're supposed to be at party (how could you). Everything back in order now? That was so much fun no one went to sleep except Wilt & Lou. All the games, basketball & football (and all the dates you had to them) and "all" the dates you had and all the dates I "didn't" have. It's been fun; it's too sad my senior year isn't coming back but I guess that's life. Have fun at the pool and with "Walt" this summer and good luck with Secretarial School and "everything."

Love ya,
Linda Gillum

Frank Grant
Martin Green
Marjorie Greene

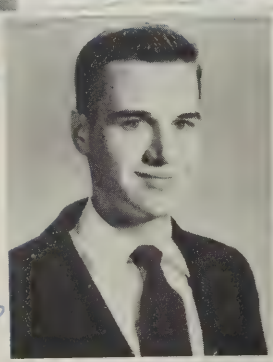
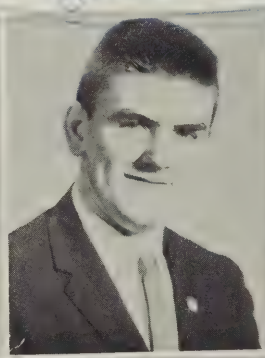

Paula Grimm
Jerry Hannah
Jeanne Hanson

Charles Hardcastle
Patsy Hardin
Alan Harris

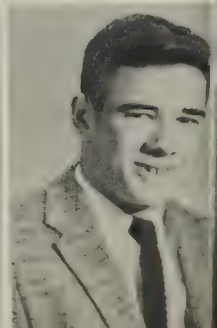

CLASS

Future (Now) SENIOR CLASS of 1960

Elizabeth Havalik
Jon Haver
Jimmy Hicks

Remember all our old flames, K.I., R.E. and all the telephone calls and B.A.B.'s. Remember parties, and all our dates.

Natalie Holbrook
Yvonne Horneland
Jacky Horsman

Blenn Huges
Diane Hunt
Ernest Jones

Larry Johnson
Brenda Jordan
Duke Karns

John Keen
Steve Kendall
Jean Kimble

Sandra Kirtpatrik
Kenny Kish
Martha Knight

JUNIOR

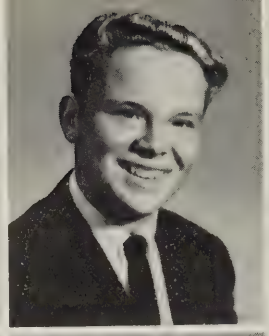
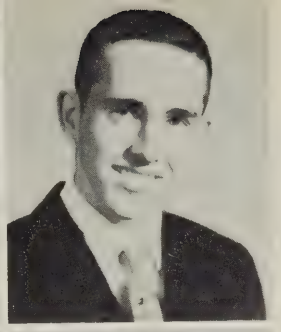

Roberta Landes
Robert Lawhorne
Bill Leary

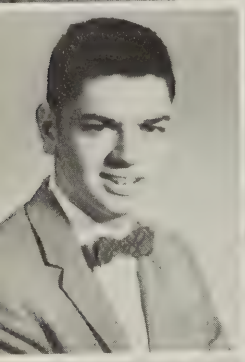
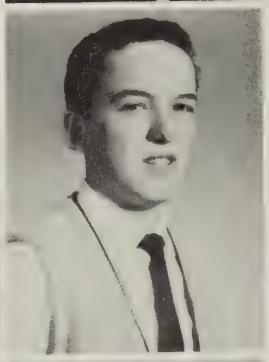

Nick Lederer
John Levay
Melissa Lindsy

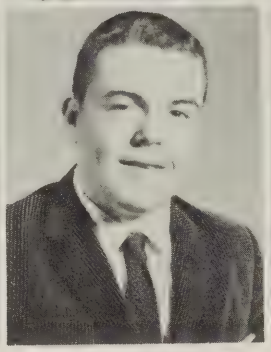

Judy Maddox
Harry Mahon
Loretta Manskey

Paul Manville
Edna Massey
Helen Mazetis

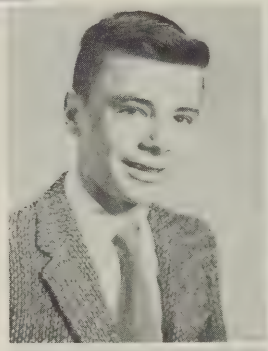

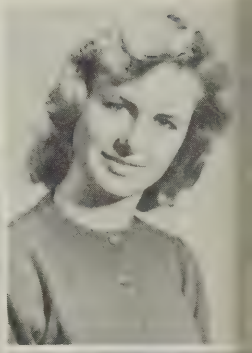

Billie McClung
Mary McKenzie
Tom McWade

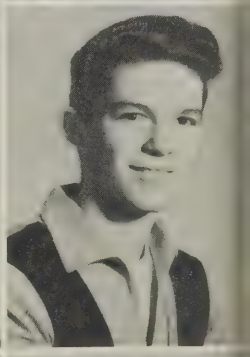

John Melton
Susie Miller
Rachel Mlsna

CLASS

Dave Morgan
Tony Morris
Gloria Mundy

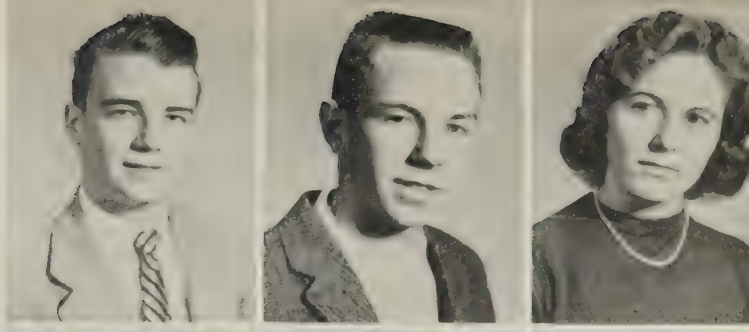

Betty Murphy
Bill Murphy
Dewitt Myatt

Judy Napier
James Newland
Loretta O'Dell

Have you, have you, had your soup today?

Since when do we have mummified TIGERS at M.V.H.S.??

JUNIOR

Bob Odom
Carol Offner
Art O'Neal

Penny Painter
Nick Paraska
Charles Pavey

Pam Pentecost
Toni Petrini
Barbara Peyton

Donnie Pfalzgraf
Pete Pharr
Randy Phillips

Helen Pittman
Joyce Post
Eddie Pracht

Ann Psilekas
Ann Raferty
John Rainey

CLASS

Richard Rambo
Bailey Rathborne
Richard Richardson

Pat Riley
Dan Roberts
William Rupert

Linda Shepherd
Barbara Shoemaker
Phil Showalter

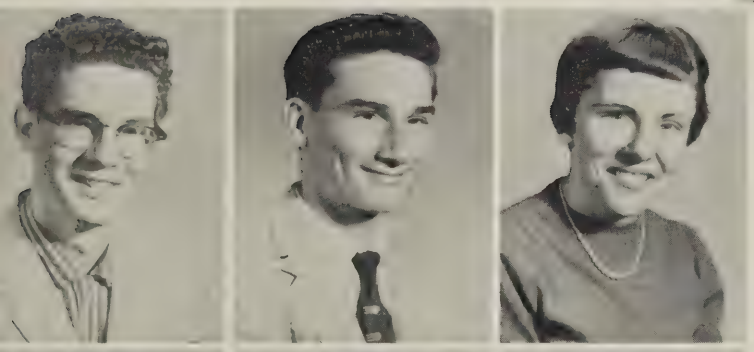

Jay Solga
Denny Sorber
Carol Smith

Judy Smith
Charlotte Staton
Bill Stevens

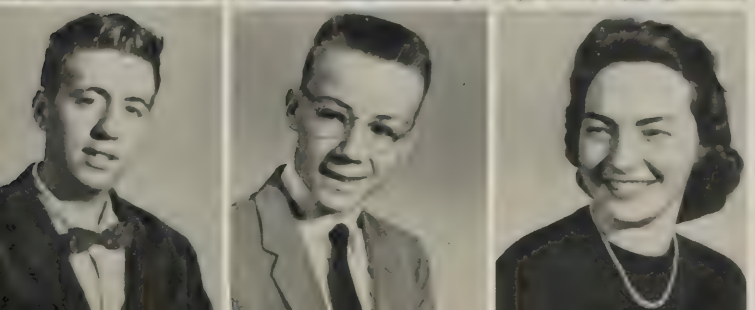

John Stewart
Bill Strandberg
Gale Strickland

JUNIOR

Bill Strobel
Betsy Surovell
Rick Swartz

Doris Taylor
Porter Taylor
Julie Teaboldt

Peggy Teeter
Beverly Terry
Pete Thompson

Judy Trone
Judy Trost
Eloise Turner

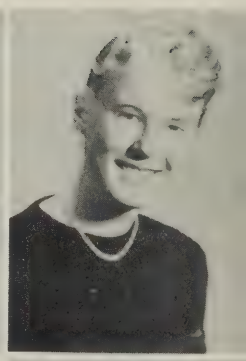

Say! How about watching the game?

Beth Twombly

Bonnie Uhrig

CLASS

Peter Van Altta
James Vance
Anne Vick

Alice Waller
Pam Watson
Joan Wedding

Albert Weed
Mike Weissmann
Jo Ann Wells

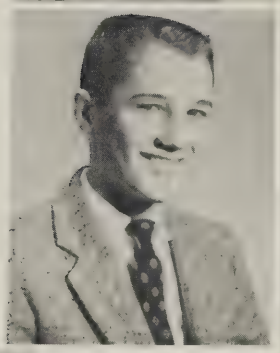
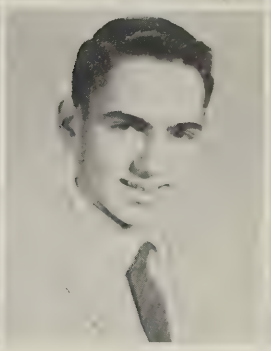

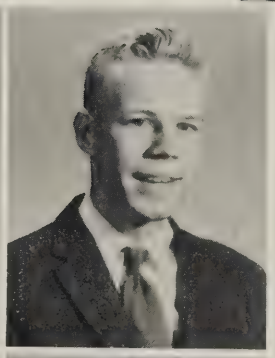

Judy Whetzel
Terry Williams
Fred Woodell

Sandra Wright
Francis Costello
Joe Keefe

George Phillips
Charles True

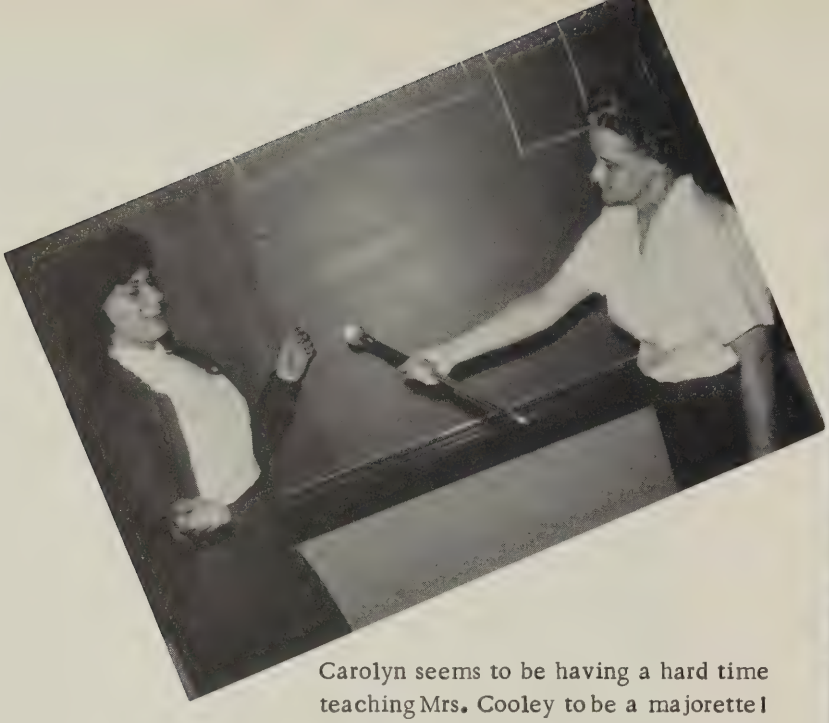

Carolyn seems to be having a hard time teaching Mrs. Cooley to be a majorette!

What good looking and graceful cheerleaders M. V. has?

V. O. T. girls hard at work (when Miss Lowman's around).

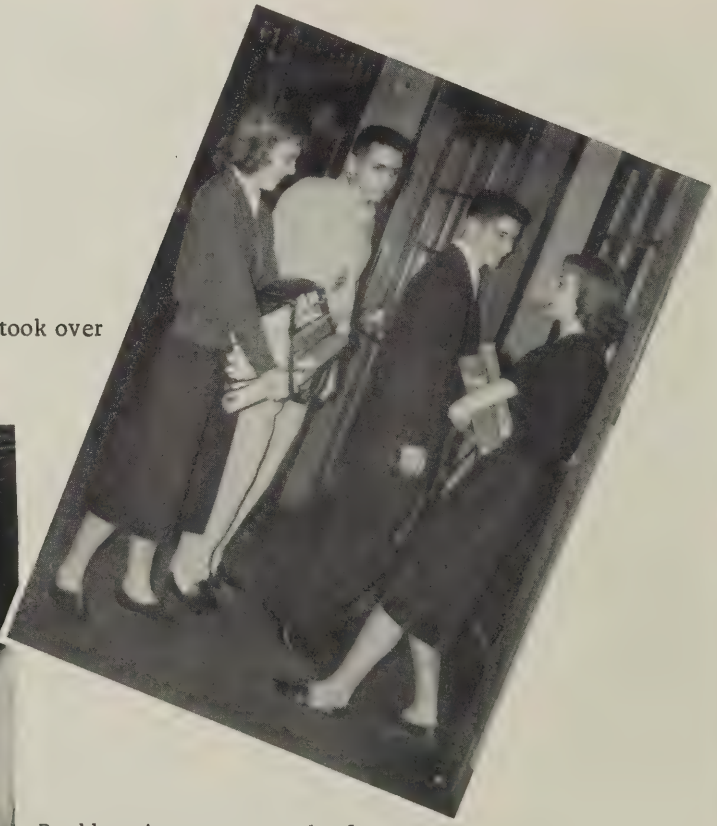

Looks like Ann and Jan took over for "Twirp Week".

Bookkeeping appears to be funny to these girls.

SENIORS

MIKE McBRIDE
President

MRS. CATHERINE P. COOLEY
Sponsor

PAT CLIFT
Vice-President

NANCY HOOTMAN
Secretary

ROSE MARY ASHBY
Treasurer

ANN SCHREINER
Reporter

PRISCILLA GALLO
Senator

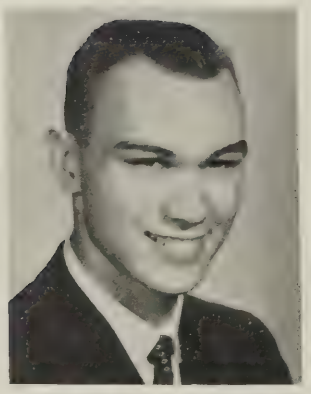

ROBERT BYRD
Senator

Typical afternoon in Mr. Fant's third period study hall.

Mike spins a disc for the March of Dimes.

Sam finishes English oration triumphantly.

Mike seems to be having trouble measuring Rose Mary's big head.

LASTING MEMORIES

Anxious Seniors pay for pictures.

Don't laugh fellows, yours are next!

MOST STUDIOUS
Bruce Remington
Rosemary Brewer

BEST ALL AROUND
Patt Clift
Scott Donovan

CUTEST
Sally Taylor
Mike Patterson
Betti Damewood

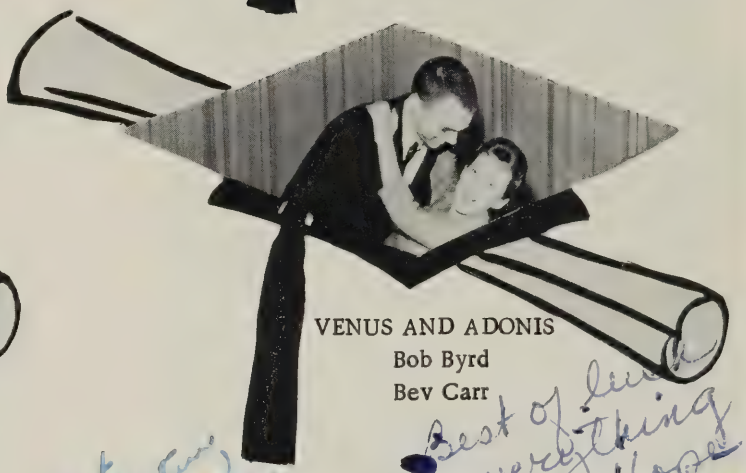

VENUS AND ADONIS
Bob Byrd
Bev Carr

Best of luck in everything you do. Hope your future is happiness.
Bev
Bob

SENIOR

BEST DANCERS
Carolyn Phillips
Dave Hudson

Good luck
To a sweet person
and pretty refugee
from Mrs. Cooley's
Sophomore class

QUIETEST
Linda Haines
Kenny Ikenberry

MOST ORIGINAL
Noel Barrett
Judy Harris

LEADERSHIP
Patt Clift
Mike McBride

MOST LIKELY
TO SUCCEED
Gordon Newell
Nancy Hootman

HAPPIEST
Hap Bulger
Priscilla Gallo

BEST DRESSED
Dona Klune
Scott Donovan

SPOTLIGHT

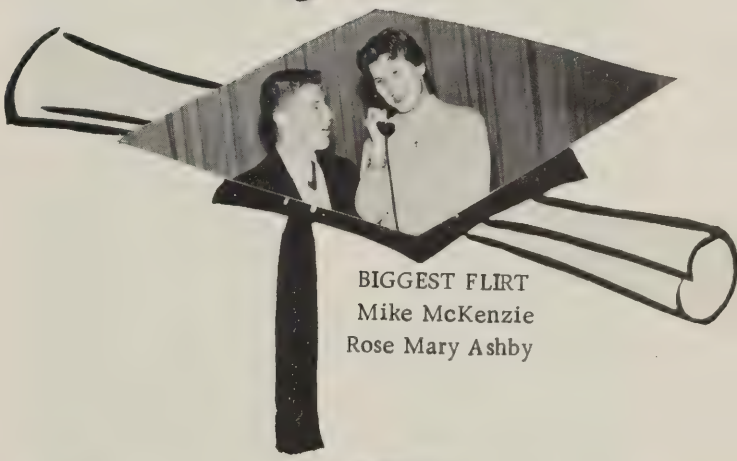

BIGGEST FLIRT
Mike McKenzie
Rose Mary Ashby

MOST ATHLETIC
Jean Zaionczkowski
Dave Sumler

MOST TALENTED
Jan Van Dyke
Jerry Welker

DELORES F. ADAMS

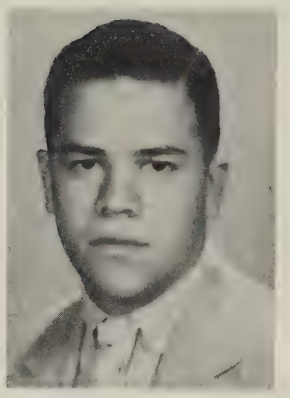

MANUEL A. ALZAMORE

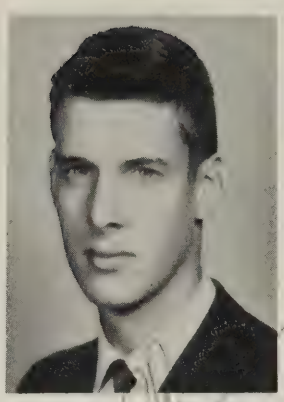

JOHN T. ANDREWS

ROSE M. ASHBY

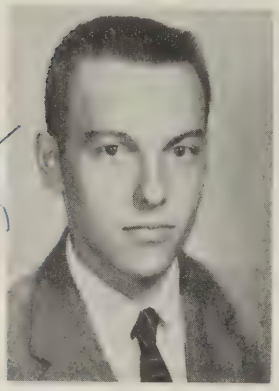

MARSHALL H. AUSTIN

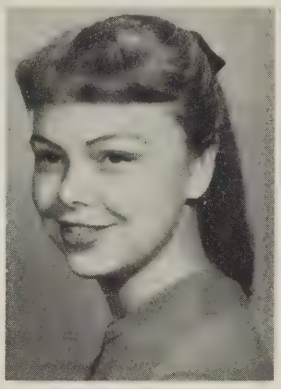

MARTHA N. BALL

SENIORS

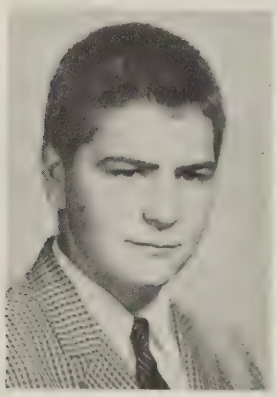

NOEL D. BARRETT

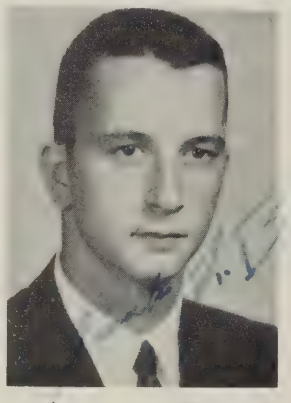

FRANK L. BAUER

DONNA A. BEAHM

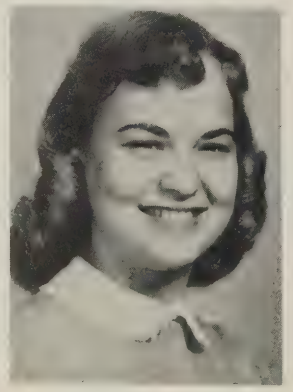

LARINDA F. BEAN

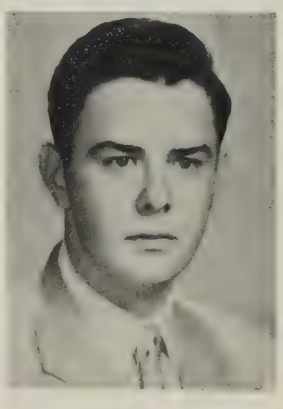

JAMES K. BEHANNA

MYRNA S. BELK

CONSTANCE L. BELKNAP

ROSEMARY S. BREWER

CHARLES C. BULGER

MARGARET E. BYRD

SENIORS

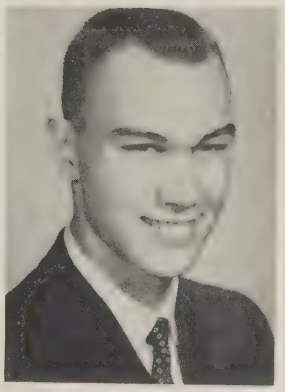
ROBERT L. BYRD

BEVERLY M. CARR

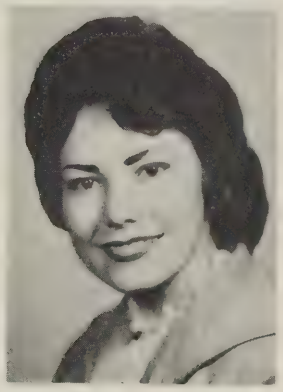
BARBARA J. A. CHADWICK

MARY K. CHIDESTER

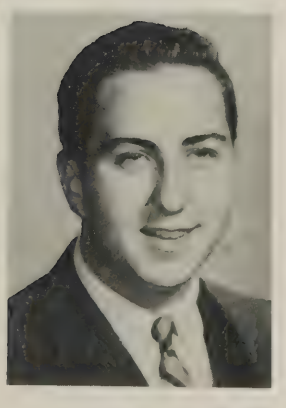
ROBERT H. CLARK

PATRICIA A. CLIFT

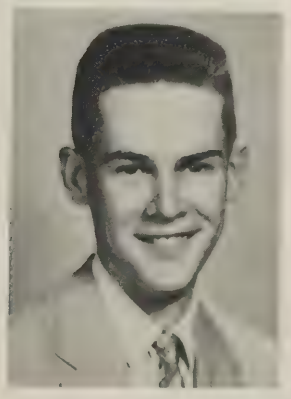
DAYLE L. COLLINS

NENITA D. CONCEPCION

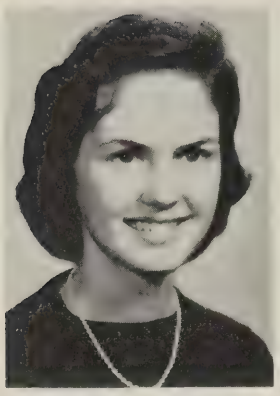

ROBBYE A. COOK

SHIRLEY A. CRABTREE

VIRGINIA L. CROOM

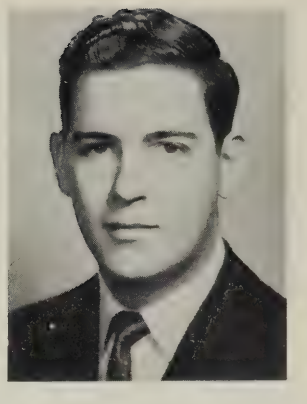

EDWARD F.J. CUNNINGHAM

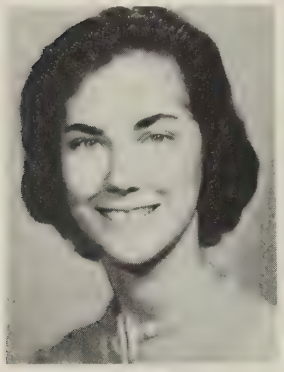

JANE E. DAMEWOOD

CATHERINE E. DANIEL

Best of luck
Hope always
Have fun next
year. Love
Cathie
(SC)

SENIORS

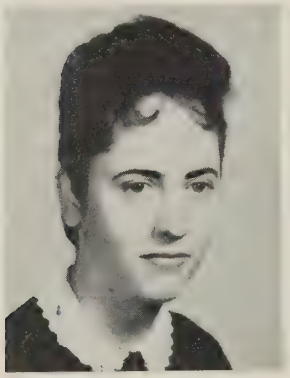

PHILLIS L. DAVIES

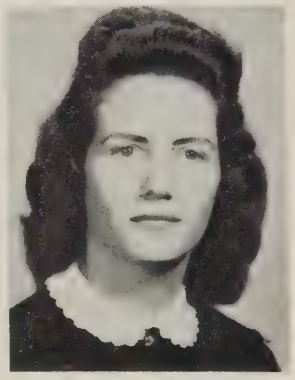

WILMA A. DAVIES

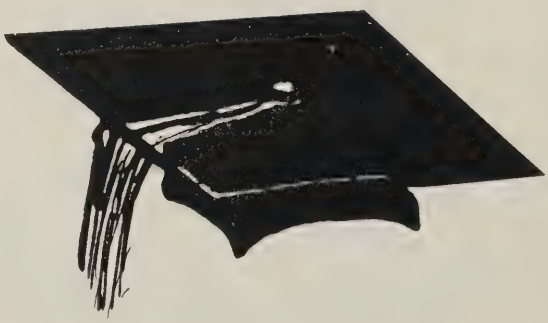

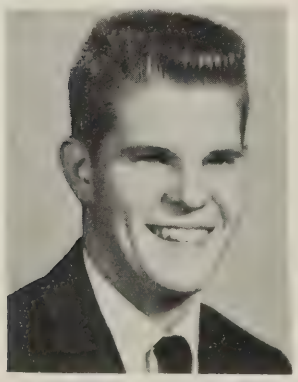

RONALD A. DAVIS

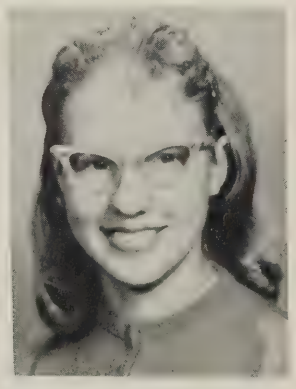

EDYTHE L. DEMORY

NORMA E. DIAZ

JOANNE E. DOBSON

ROBERTA K. DODDS

MARJORIE D. DOLPH

JUDY E. DONAHUE

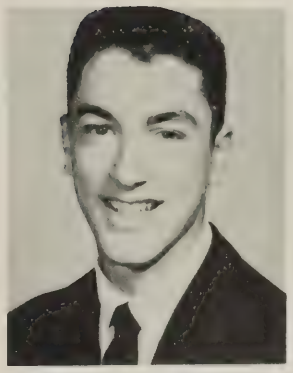
CLEO S. DONOVAN

SENIORS

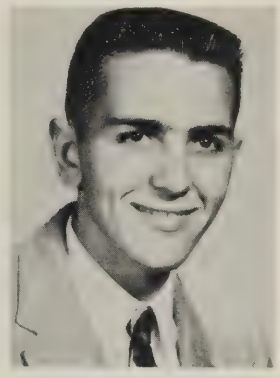
JERRY I. DORMINY

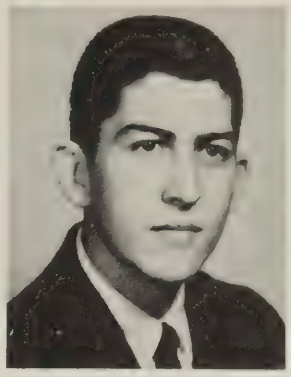
FLOYD C. EDWARDS

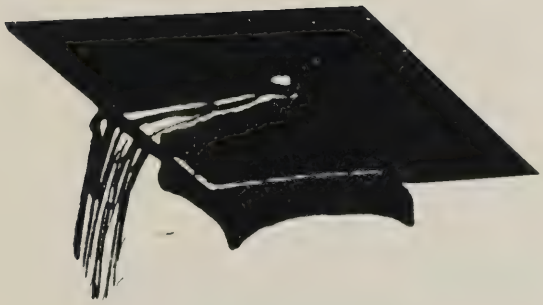

MARCIA D. EISENHART

STERLING K. EISIMINGER

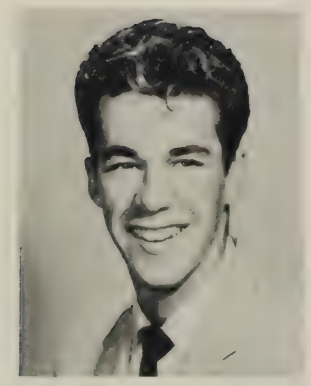
JAMES T. ELLER

JOHN R. EMBREY

VERNON A. ENNIS

MARTHA E. EPES

JOYCE M. FAUCETTE

SANDRA L. FAW

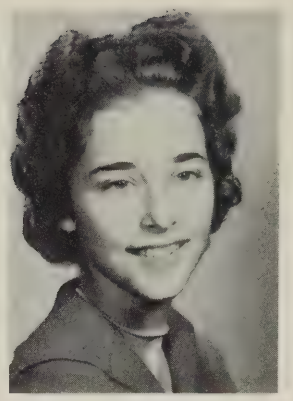
IRIS F. FOSTER

JOAN E. FREEMAN

PRISCILLA A. GALLO

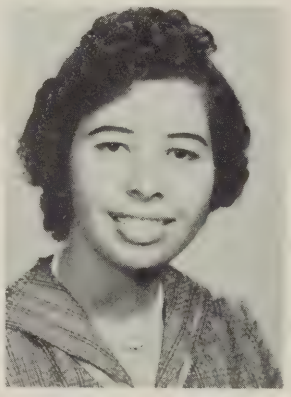
NORMA M. GARCIA

SENIORS

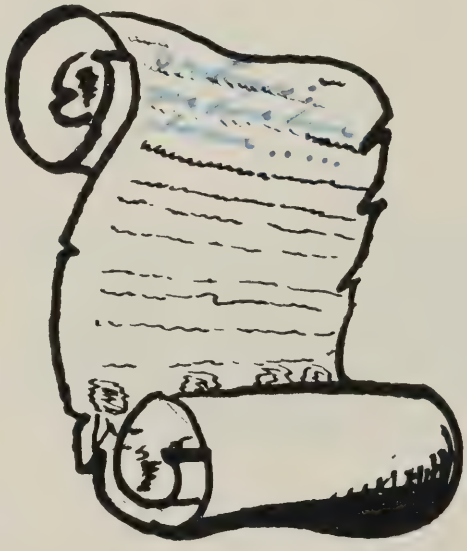

WARREN W. GARMAN

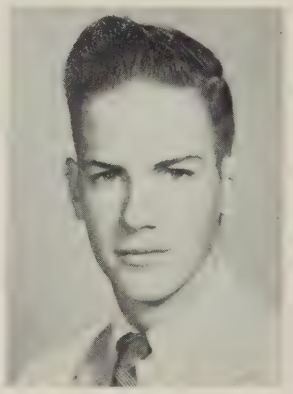
RAY M. GARNER

BETTY A. GRAY

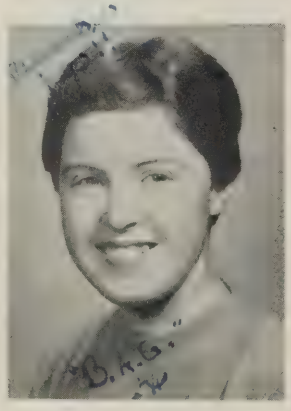
BETTY A. GRAY

MARY E. GREEN

LINDA L. HAINES

JOYCE F. HALL

BETH C. HAMMERSLEY

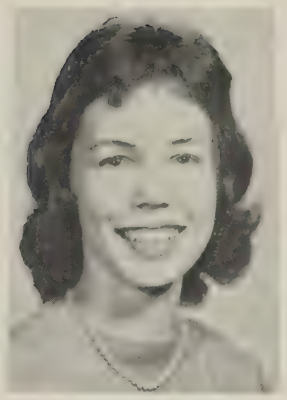
ARDITH L. HARDING

JOHN C. HARLEY

SENIORS

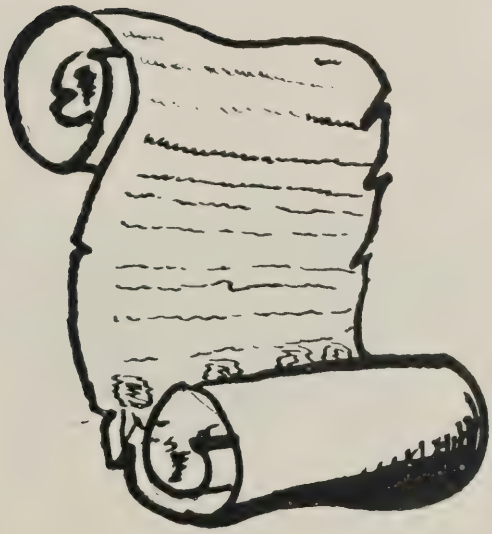

JUDITH M. HARRIS

LYNNE HARRISON

JOHN B. HASEMAN

SARA J. HATCH

DONNA K. HEATH

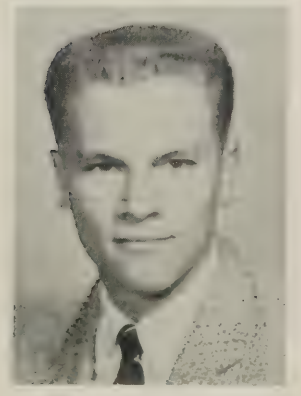
DOUGLAS M. HECOX

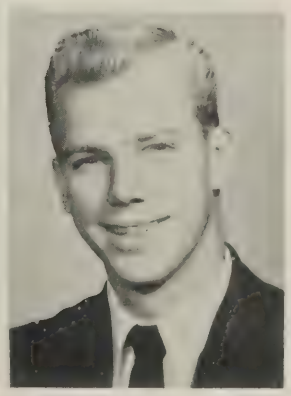
DAVID J. HEFLIN

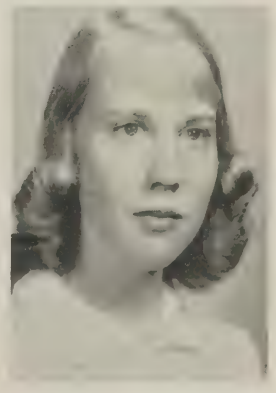
CAROLYN M. HEPLER

MURIEL G. HIGHTOWER

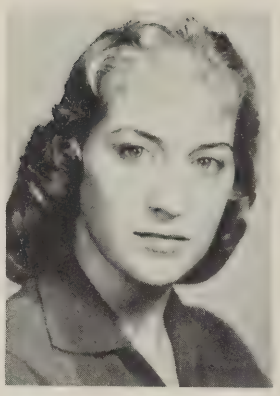

MERI S. HODGES

JULIA C. HOLBROOK

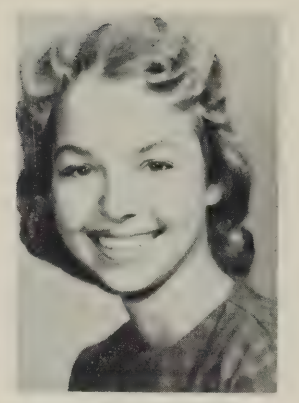

NANCY L. HOOTMAN

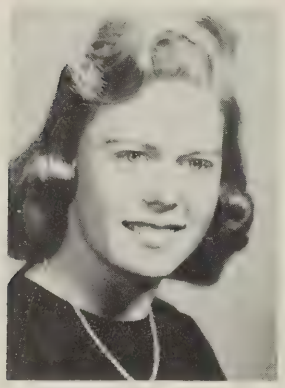

SANDRA L. HORSMAN

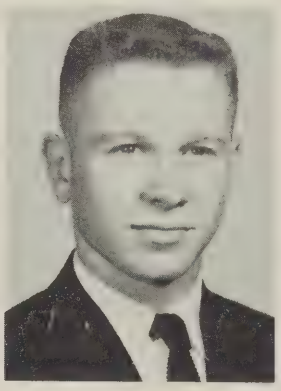

LESLIE J. HOSMAN

SENIORS

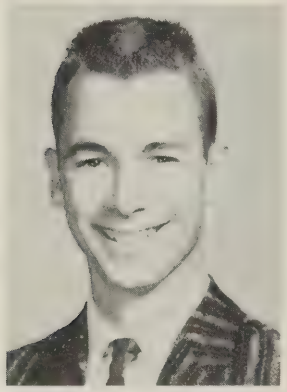

CHARLES D. HUDSON

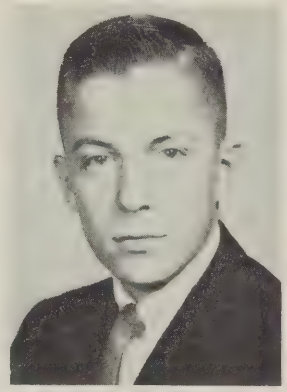

CLAUDE C. HUGULEY

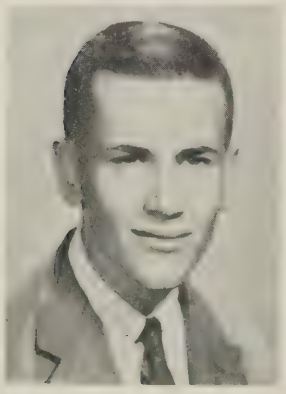

KENNETH L. IKENBERRY

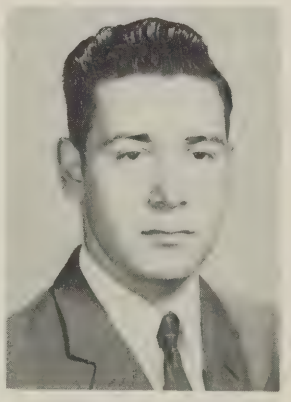

PAUL D. JACOBS

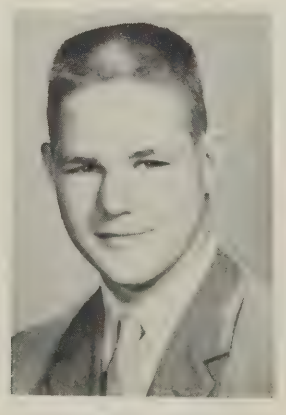

STEPHEN C. JONES

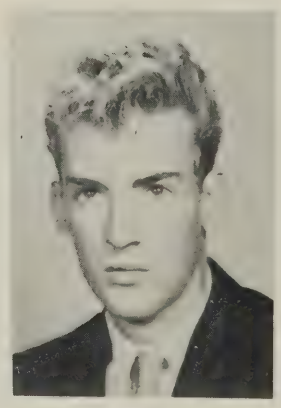

WARREN R. JONES

Much good fortune from the George patrol
Richard Hendrickson

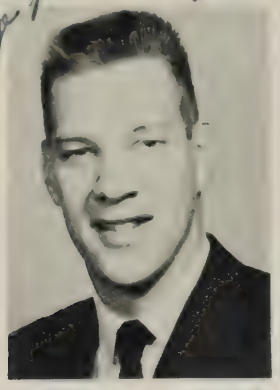

RICHARD B. KARSTENS

CAROLYN KEES

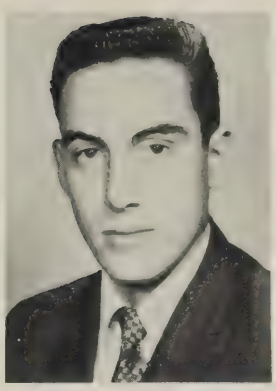

KENNETH J. KERKERING

LAUREN KIEFER

SENIORS

MARJORIE E. KILLIAN

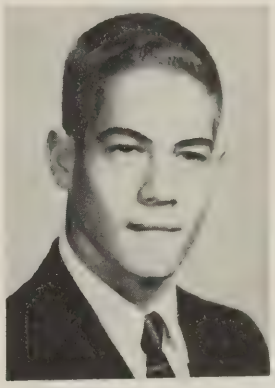

PHILIP KING III

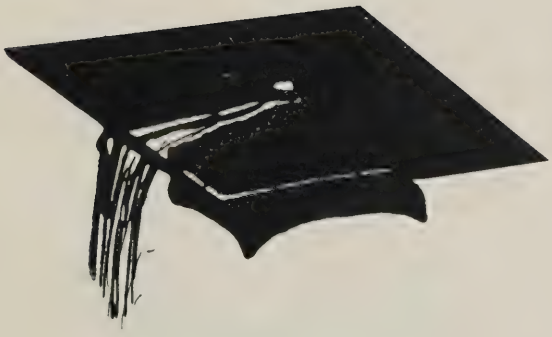

DONA T. KLUNE

JOHN D. LEARY

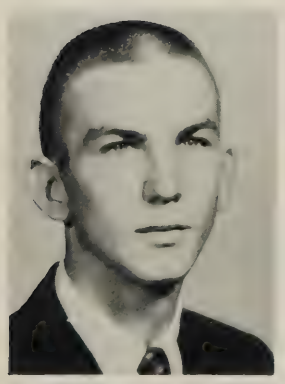

GERALD E. LEE

ALICE L. LEPLEY

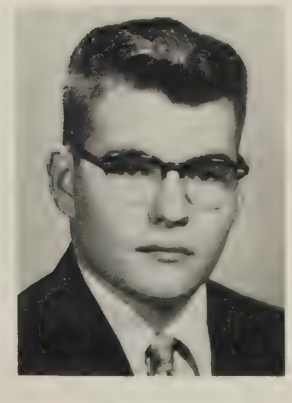

RICHARD LEWIS

CAROLYNE R. LUNDBERG

TONYA L. LUNDBERG

JEANNETTE A. MacBRAIR

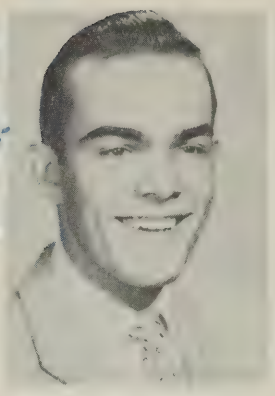

PETER G. MANGRUM

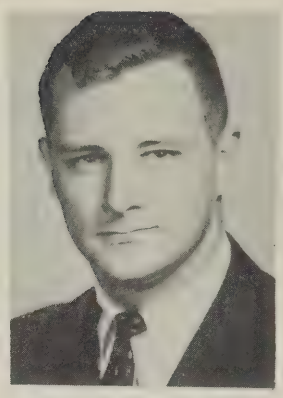

MICHAEL G. McBRIDE

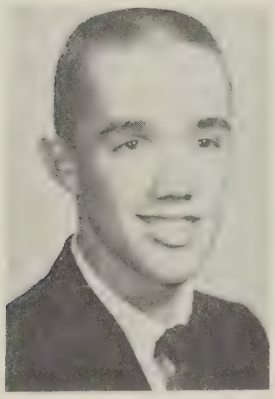

ROBERT F. McCORD

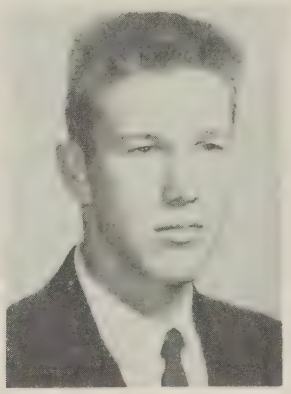

MICHAEL D. McKENZIE

SEENIORS

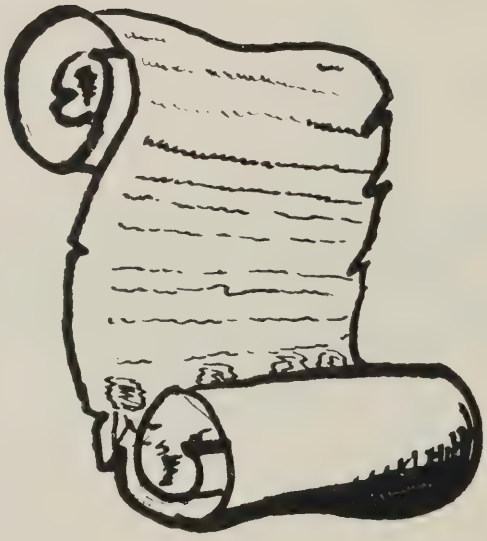

JAMES K. McNALLY

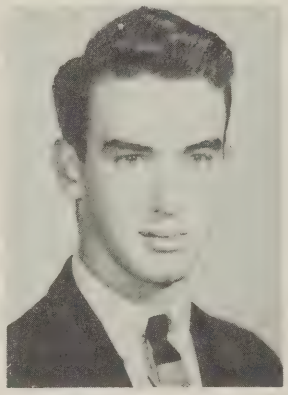

FRED G. MEYER

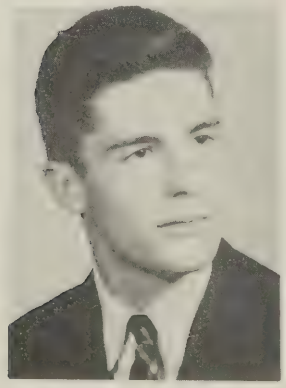

KENT R. MILLER

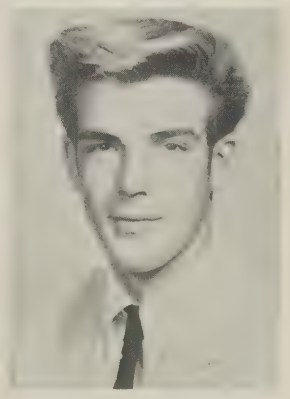

RICHARD M. MILLER

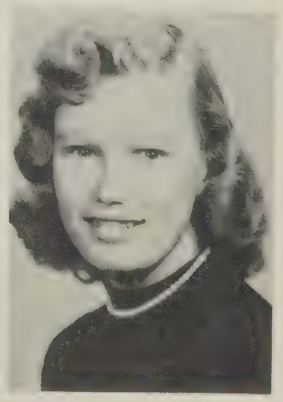

ROBIN E. MILLER

BONNIE L. MOORE

BARBARA L. MORTON

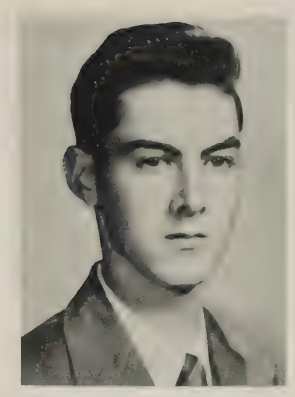

RICHARD J. MUELLER

CARRIE M. MULLINS

HELEN F. NAPIER

SENIORS

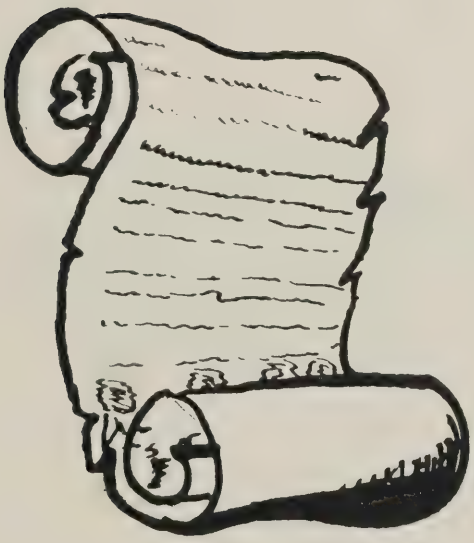

PATRICIA A.A. NAVARRA

MARY E. NEITZEY

BEVERLY A. NELSON

NANCY S. NELSON

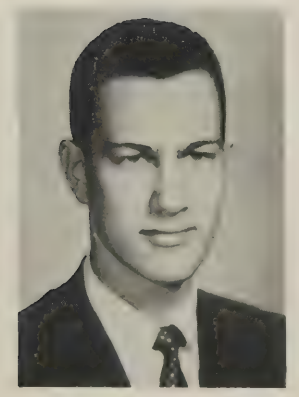

RONALD J. NELSON

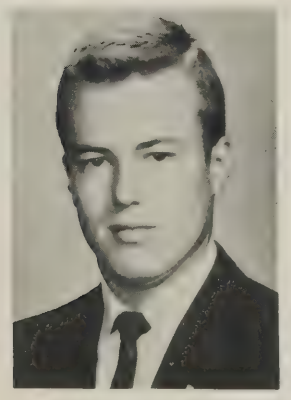

GORDON B. NEWELL

BETTY J. NEWMAN

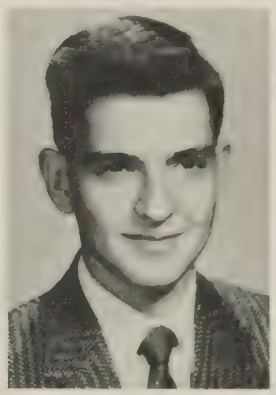

GEORGE H. NEWTON

CAROL E. NOTTINGHAM

BRENDA J. O'BAUGH

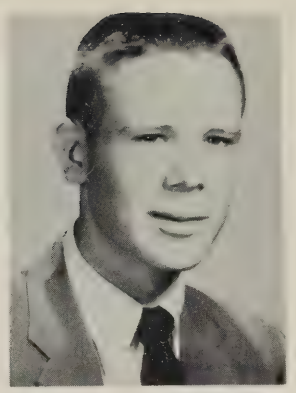

RAINER J. OLBRICH

FRED S. PAGE

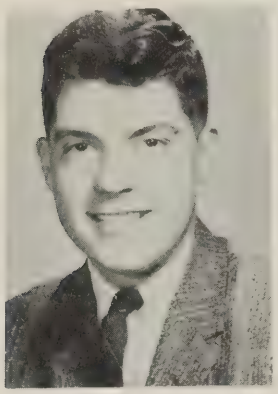

HARRY J. PARASKA

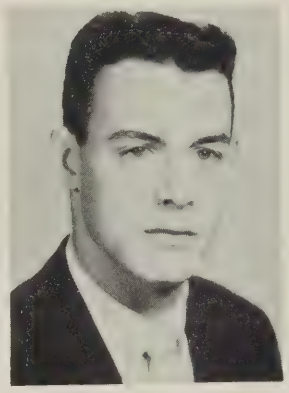

MICHAEL L. PATTERSON

SENIORS

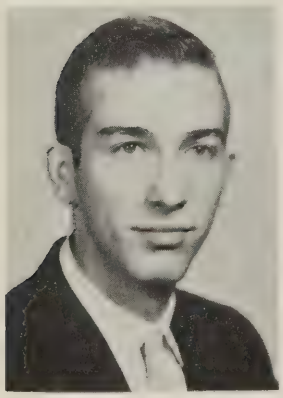

ROBERT J. PETRY

CAROLYN F. PHILLIPS

WILLIAM H. PRACHT

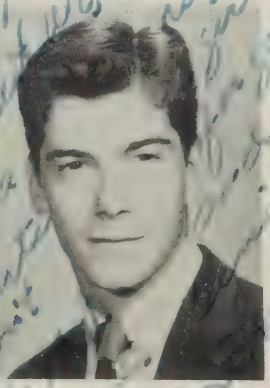

JOHN H. RALSTON

NANCY M. RAMBO

HARRY C. REDD

BRUCE REMINGTON

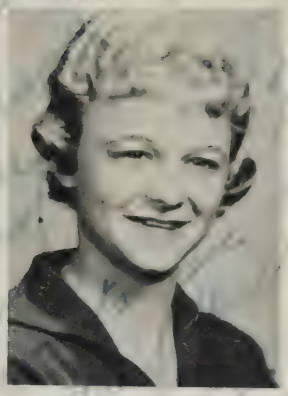

LAURIE A. RIDDICK

JOY A. ROMACK

PHYLLIS A. ROSE

SENIORS

BEVERLY E. RUDY

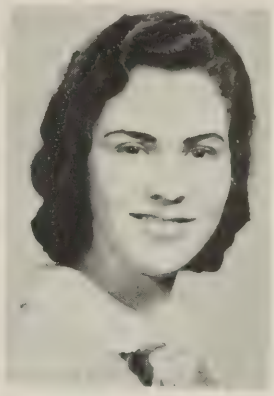

ESTHER E. SCHALOW

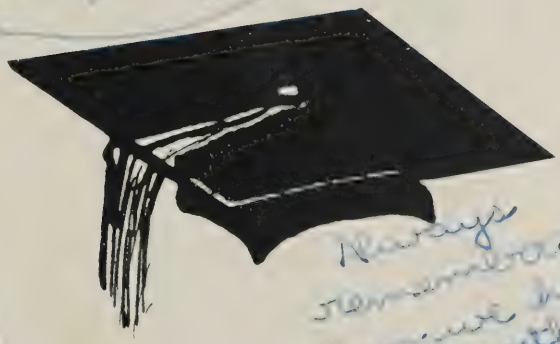

ANN R. SCHREINER

BETTY L. SCHREINER

DARYL B. SETTLE

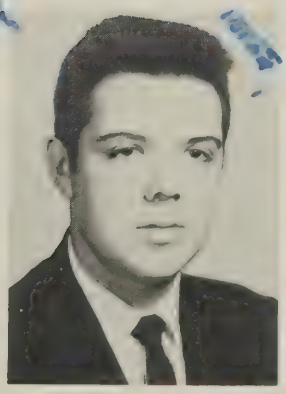

MICHAEL R. SEXTON

ROBERTA L. SHERMAN

ANNE J. SHRIVER

JANE E. SIMMONS

JEAN E. SIMMS

SALLY J. SMITH

SHARON K. SPORTSMAN

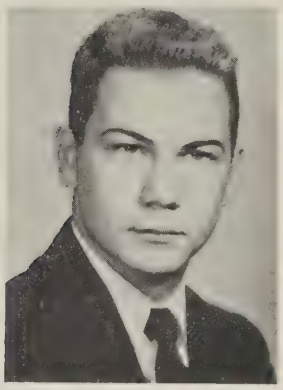

DAVID E. SUMLER

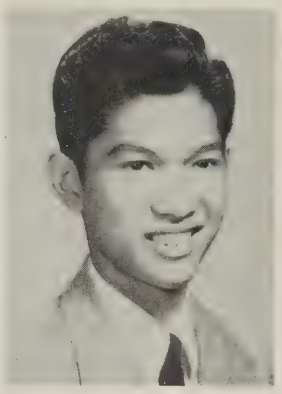

ALFREDO B. TAMANI

SENIORS

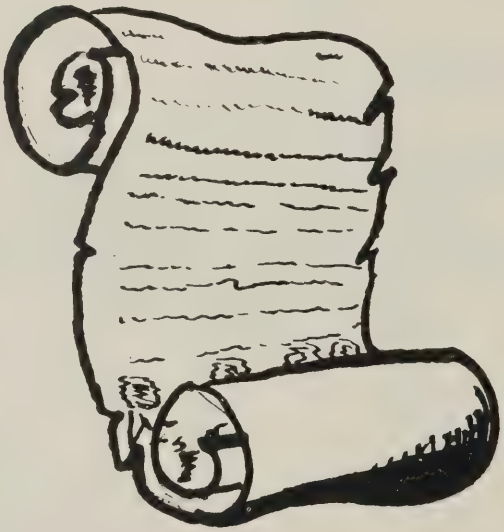

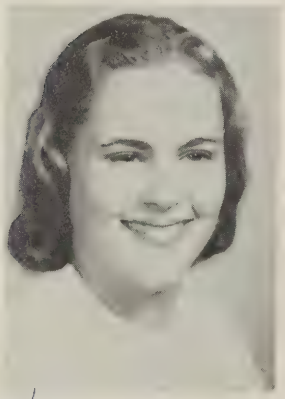

BONITA A. TAYLOR

SALLY TAYLOR

PETER C. TORBERT

KITTY L. TUCKER

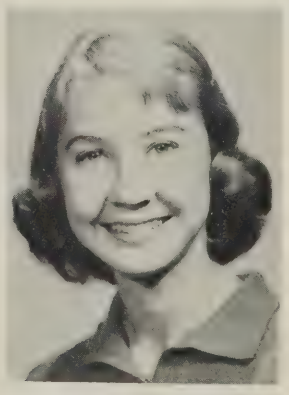

JAN E. VanDYKE

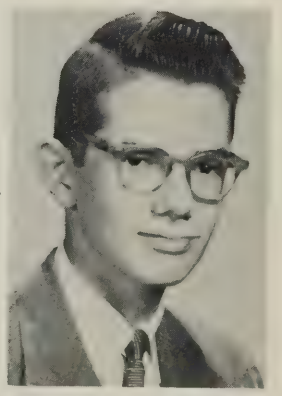

EUGENE D. VINOGRADOFF

CAROLYN J. WEDDING

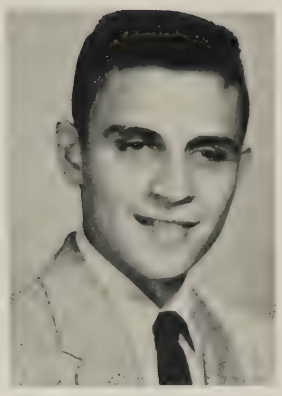

GERALD L. WELKER

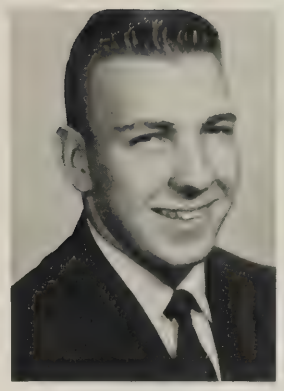

DAVID R. WESTENBERGER

JOYCE WILDMAN

Betty: May you always remember Old Mount Vernon and smile and may we always be friends.
Gail

SENIORS

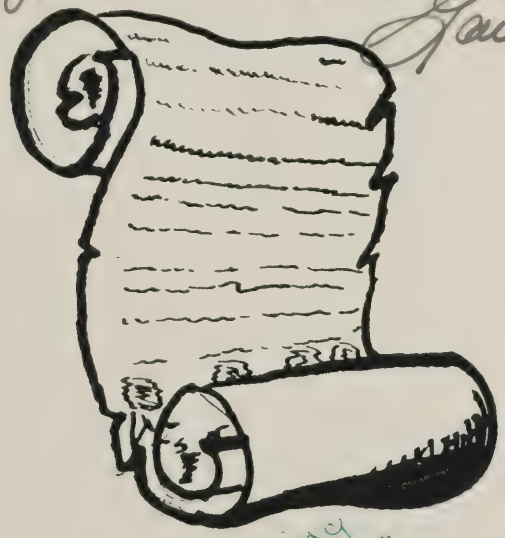

DOROTHY L. WILLIAMS

SYLVIA J. WILSON

GAIL L. WILT

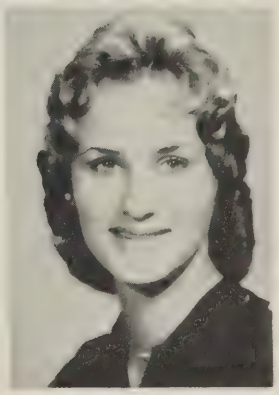

EDDA WISHARD

Betty,
It was fun knowing you this past "Senior" year. I'll always remember you during class in Shorthand II.
Good luck in future years
Edda
'59

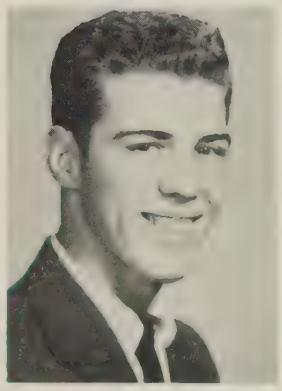

WALLACE E. WOOLFREY

JEAN ZAIONCZKOWSKI

SENIOR DIRECTORY

DELORES FRANCES ADAMS "Dody"
411 Martha Washington Street, Engleside ED 9-5702 HOBBY: Dancing CLUBS AND ATHLETICS: F.H.A. 3; Student Council 1; Pep Club 2.

MANUEL ANGEL ALZAMORA "Baby"
225 Highland Drive Engleside ED 9-6998 HOBBY: Shooting-pool CLUBS AND ATHLETICS: Football 3.

JOHN TAYLOR ANDREWS
1406 Evening Lane Hollingbrook Park SO 8-2895 CLUBS AND ATHLETICS: Library Club 1; Rocket Club 1; Senior Science Club 1; Sgt. at Arms 1; Student Council 1; Intramural Baseball OUTSIDE ACTIVITIES: Explorer Scouts Senior Crew Leader.

ROSE MARY ASHBY "Afrie"
Route 5, Box 406-D Franconia ED 9-6298 HOBBY: Dancing, Cheerleading. CLUBS AND ATHLETICS: F.H.A. 4; Songleader 1; President 2; Secretary of Fairfax Federation; Pep Club 3; Vice-President 1; Keyette's 2; Corresponding Secretary 2; Cheerleader 1; Senator of Junior Class; Alternate of Student Council 1; Treasurer of Senior Class Yearbook 2; Class Editor 1; Co-Editor 1; Cotillion Club 1; Softball 1; Girls Chorus 1; Junior Honor Society 1.

ROBERT C. ATKINS
222 Martha Washington Street, Mt. Vernon Woods ED 9-5901 CLUBS AND ATHLETICS: French Club 1; Patrols 1; OUTSIDE ACTIVITIES: Mt. Vernon Teenage Club.

MARSHALL HARLAN AUSTIN, JR. "Marty"
329 Westmoreland Rd. Wellington Estates, SO 5-3997 HOBBY: My Car CLUBS AND ATHLETICS: Key Club 2; Sophomore Play, J.V. Football 1; Varsity Football 1; Varsity Basketball.

JOAN DINEEN BALL "Jo"
439 Wellington Rd. Holling Hall SO 5-5461 HOBBY: Dancing CLUBS AND ATHLETICS: Girls Athletic Association, Baseball 1; Hockey, Basketball 1; OUTSIDE ACTIVITIES: Young Peoples Fellowship, Baptist Youth Training Union, Jobs Daughters.

MARTHA NELLE BALL "Hon"
Quarters 502 Ft. Belvoir D Ext. 6148 HOBBY: Swimming, Coral Work CLUBS AND ATHLETICS: Girls Chorus 3; Steward 2; Secretary 1; D.E. 1; Parliamentarian 1; OUTSIDE ACTIVITIES: Teengineers' Club of Ft. Belvoir.

NOEL DODSON BARRETT
Mt. Vernon SO 8-9076 HOBBY: Collecting Records CLUBS AND ACTIVITIES: Student Government 1; Secretary of Activities 1; Debate Club 1; Dramatics Club 2; J.V. Football, The Wrestling Squad, Spring Track OUTSIDE ACTIVITIES: Navel Cadet Corps. 2.

FRANK LOUIS BAUER "Jug"
Qtrs. 28 Ft. Belvoir Ext. 3-3134 CLUBS AND ATHLETICS: Varsity Club 2; Science Club 1; Junior Senior Play 1; Em Vee Hi 1; Baseball 1; Volleyball 1; Field Ball 2; OUTSIDE ACTIVITIES: Boy Scouts Youth Fellowship 1; Teen Club 3; USARFANT Science Club 2.

DONNA AMANDA BEAHM "Charlie"
Box 136 Lorton, ED 9-6090 HOBBY: Water Skiing CLUBS AND ATHLETICS: Softball 2; OUTSIDE ACTIVITIES: Occoquan Water Ski Club.

LORINDA FOSTER BEAN "Lee"
922 Kenyan Drive Bucknell Manor SO 8-8385 HOBBY: Talking to people about their problems, collecting Rock & Roll records OUTSIDE ACTIVITIES: Youth Group 3; Ft. Belvoir Teenage Club 1.

JAMES K. BEHANNA "Jim"
3943 Buckman Road, Mt. Vernor Woods HOBBY: Model Airplanes, Fishing, and Archery CLUBS AND ATHLETICS: Band 5; Model Airplane Club 1.

MYRNA SUE BELK "Pug"
Box 234 Rt. #2 Lorton, ED 9-6599 HOBBY: Swimming and Dancing CLUBS AND ATHLETICS: Pep Club 3; Cotillion Club 2; Keyettes 1; Dramatics 1; Student Government Representative 1; Varsity Cheerleader 1; Prom and Snoball Committee; J.V. Basketball 1; Varsity and J.V. Softball 2; OUTSIDE ACTIVITIES: M.Y.F. Secretary 1; Champion Diving 2.

CONSTANCE LAVONNE BELKNAP "Connie"
Box 231 Ladson Lane Hylba Valley SO 5-3498 OUTSIDE ACTIVITIES: Teen High Spot Groveton Teen Club.

ROSEMARY SUE BREWER "Rosie the Riveter"
Lorton GY 4-1250 HOBBY: Reading, Art, (painting) CLUBS AND ATHLETICS: Art Club 4; President 1; Vice-President 1; French Club 2; Pep Club 2; Junior Honor Society 1; Senior Honor Society 2; Secretary 1; Student Government 1; Yearbook Staff 1; Club Editor, Keyette Club 1; Foreign Language Club 1.

CHARLES C. BULGER "Hap"
5003 Allwood Drive, Mount Vernon Park SO 5-1934 HOBBY: Sports CLUBS AND ATHLETICS: President Freshmen Class, Latin Club 2; "B" Club Athletic Club, Mixed Chorus, Student Government Representative 1; Football 4; Basketball 4; Track 4; TRANSFERRED FROM Wichita Falls High, Wichita Falls, Texas.

MARGARET BYRD
131 Skyview Drive Alexandria ED 9-5954 HOBBY: Boys CLUBS AND ATHLETICS: Pep Club 2; Majorette 1; J.V. Softball 1; Varsity Softball J.V. Basketball, Varsity Basketball 1; Hockey.

ROBERT LEO BYRD "Bob"
Qtrs. 171-A 21st. Street Ft. Belvoir EXT. 2-2228 CLUBS AND ATHLETICS: Key Club 2; Treasurer 1; Junior Class Senator, Senior Class Senator Pep Club 1; Latin Club 1; Boys State J.V. Basketball 1; Varsity Basketball 2; Varsity Track 2; J.V. Baseball 1.

BEVERLY MASON CARR "Bev"
403 Service Drive, Mount Vernon Terrace, Alexandria ED 9-6048 HOBBY: "Bob" CLUBS AND ATHLETICS: Pep Club 3; Vice-President 1; Keyettes 2; Vice-President 1; National Honor Society 2; J.V. Cheerleader 2; Secretary-treasurer 1; Varsity Cheerleader 2; Co-Captain 1; Yearbook 2; Advertising Manager 1. Co-Editor 1; J.V. Basketball 1; Varsity Basketball 1; Girl's State Representative; Student Government Representative 1.

BARBARA JENNIE ANNE CHADWICK "Babs"
311 Orville Street, Engleside, Alexandria ED 9-5039 HOBBY: Skating, Dancing CLUBS AND ATHLETICS: F.H.A. 3; Majorettes 2; Majorette Club 1; Pep Club 3; Cotillion Club 1; Keyette Club 1; Commercial Club 1; Softball 1 OUTSIDE ACTIVITIES: Mount Vernon Teenage Club; Fort Belvoir Teen Club; M.Y.F.

MARY KAY CHIDESTER "Chid"
3306 Ivanhoe Lane, Ridgeview Estates, Alexandria SO 5-9504 HOBBY: Piano TRANSFERRED FROM Groveton High School, Groveton, Virginia CLUBS AND ATHLETICS: Student Government 1; School Store 1; Glee Club Accompanist; Vice-President Sophomore Class; Library Assistant 1; Prom Decorating Committee OUTSIDE ACTIVITIES: Youth Group; McAuley Girls President; Aquacade Swimming Group.

ROBERT HARDEN CLARK "Bob"
5 Alexandria Avenue, Tauxemont, Alexandria SO 8-8483 CLUBS AND ATHLETICS: National Honor Society; Advanced Science Club 2; French Club 1; Student Government Representative 1; Track Manager.

PATRICIA ANN CLIFT "Patt"
303 Hamilton Drive, Hollin Hall, Alexandria SO 8-7558 HOBBY: Extra Circular Activities CLUBS AND ATHLETICS: S.C.A. Cabinet 1; Pep Club 3; President 2; Newspaper 3; Fashion Editor 1; Business Manager 1; Photographer 1; Senior Honor Society 2; Quill & Scroll 2; Varsity Cheerleader 3; Co-Captain 1; Secretary-Treasurer 1; J.V. Hockey 1; Keyettes 2; Ghaplin 1; Cotillion Club 3; Who's Who 1; Homecoming Court 2; Girl's State Delegate to Nationalists Convention City Council.

MICHAEL JOSEPH CLOUD "Mike"
Box 51 Route 1, Lorton HOBBY: Records TRANSFERRED FROM Groveton High School, Groveton.

DAYLE LANE COLLINS
209 Mount Zephyr Drive, Alexandria ED 9-5499 HOBBY: Electronics TRANSFERRED FROM McLean High School, McLean, Virginia CLUBS AND ATHLETICS: Talcon Magazine Business Editor 1; Member of Business Staff 1; S.C.A. Representative 1; Alternate 1.

NENITA DELA CONCEPCION "Nita"
301 Sunny View Drive, Alexandria SO 5-2968 HOBBY: Cooking and Sewing CLUBS AND ATHLETICS: F.H.A. 1; Pep Club 1; Volleyball 1; Basketball 1; OUTSIDE ACTIVITIES: Catholic Teen Club of St. Louis, Groveton.

ROBBYE ANN COOK "Sam"
3613 Camfield Drive, Potomac Valley, Alexandria SO 8-4055 HOBBY: Dancing, Horseback, and Drawing CLUBS AND ATHLETICS: Pep Club 3; Cotillion Club 1; Mixed Chorus 1; Dramatics 1; F.H.A. 1; Home Room Representative 1; Prom and Snoball Decorating Committee OUTSIDE ACTIVITIES: C.Y.O. St. Mary's C.Y.O. St. Agnes.

SHIRLEY ANN CRABTREE
Route 6 Box 45 Franconia Road, Alexandria SO 5-2894 HOBBY: Horseback riding CLUBS AND ATHLETICS: Senior Commercial Club 1; V.O.T. 1; Girls Chorus 1.

VIRGINIA LYNNE CROOM "Jinx"
386 Bainbridge Road, Hollin Hall, Alexandria SO 8-9458 HOBBY: Dancing and Collecting Records CLUBS AND ATHLETICS: Patrols 2; Senior Commercial Club 1; OUTSIDE ACTIVITIES: Young People's Fellowship.

EDWARD CUNNINGHAM "Ed"
119 Woodley Drive, Alexandria DO 5-8226 HOBBY: Skin Diving CLUBS AND ATHLETICS: Art Club 1; OUTSIDE ACTIVITIES: Navel Cadet Corps.

JANE ELIZABETH DAMEWOOD "Betti"
Route 1, Box 105 Lorton SO 8-9200 Ext. 109 CLUBS AND ATHLETICS: Keyettes 2; President 2; Newspaper Staff 2; Ass't Feature Editor 1; Feature Editor 1; Pep Club 2; Junior Honor Society 1; Quill & Scroll 1; Girl's Chorus 1; Vice-President 1; Mixed Chorus 2; Homecoming 4; Who's Who 1; Miss Mount Vernon Court 1; Student Government Cabinet 1; Sec. of Buildings and Grounds 1; Cheerleader 2; Virginia Girl's State.

CATHERINE ELMA DANIEL "Cathie"
Route 2, Box 23 Lorton ED 9-6958 HOBBY: Music CLUBS AND ATHLETICS: Student Government 1; F.H.A. 1; V.O.T. 1; Secretary 1; Senior Commercial Club 1; Reporter 1; Music Theory Class 1; Snoball Decorating Committee 2; Mikado Crew; Secretary in D.E. Office OUTSIDE ACTIVITIES: Pohick Youth Fellowship.

PHYLISS LOUISE DAVIES "Phyl"
206 W. Collingwood Road, Collingwood, Alexandria SO 5-3077 HOBBY: Dancing CLUBS AND ATHLETICS: Senior Commercial Club 1; Secretary 1; D.E. 1; Publicity Manager 1; Debate Club 1; F.H.A. 1; Softball 1.

WILMA MAE DAVIES "Billy"
206 W. Collingwood Drive, Collingwood, Alexandria SO 5-3077 HOBBY: Roger CLUBS AND ATHLETICS: V.O.T. 1; Commercial Club 1; F.H.A. 2; Patrols 1.

RONALD ALLYN DAVIS "Ron"
305 Croton Drive, Waynewood, Alexandria SO 5-3964 TRANSFERRED FROM Central High School, Bushy Park, London, England CLUBS AND ATHLETICS: Football 2; Basketball 2; Paris Lettermans Club 2; OUTSIDE ACTIVITIES: Vice-President London Area Teen Club.

BRUCE DEAVERS
Route 4 Box 212, Engleside, Alexandria ED 9-5718 HOBBY: Hunting CLUBS AND ATHLETICS: D.E. Club 1.

EDYTHE LEILANI DEMORY "Lani"
Fairfax Station, Lorton GY 4-3484 HOBBY: Sketching and painting CLUBS AND ATHLETICS: Art Club 1; Latin Club 1.

NORMA ESTER DIAZ
U-A-B Gray's Hill Village, Ft. Belvoir ED 9-5500 Ext. 6154 HOBBY: Music, Dancing CLUBS AND ATHLETICS: Spanish Club 1; F.H.A. 1.

JOANNE EVELYN DOBSON
215 Aspen Lane, Engleside Alexandria ED 9-5975 HOBBY: Skating and Dancing CLUBS AND ATHLETICS: D.E. 2; Promotion Manager 2.

ROBERTA KATHERINE DODD "Berta"
5018 McNair Drive, Woodlawn Manor, Alexandria ED 9-6633.

MARJORIE DONNA DOLPH "Donna"
Box 81 Route 1, Lorton GY 4-1250 HOBBY: Reading CLUBS AND ATHLETICS: Debate 2; Secretary 1; French Club 1; Science Club 1; Pep Club 1; Junior Honor Society 1; Senior Honor Society 2; Semi-Finalist in Merit Scholarship Program.

JUDY ELAINE DONAHUE "Judy"
207 Highland Road, Engleside, Alexandria ED 9-6192 HOBBY: Reading, Singing, Dancing CLUBS AND ATHLETICS: Junior Honor Society 1; National Honor Society 2; Cotillion Club 2; French Club 2; Pep Club 1; General Language Club 1; Mixed Chorus 2; Forensics 1; All-State Chorus Reporter Junior Class; Sophomore Class; Student Government 4; Junior Varsity Cheerleader 1; Marching Band 3; Beauty Queen 1957; Senior Class Planning Committee; All-State Band.

CLEO SCOTT DONOVAN
Box 37, Lorton GY 4-3837 HOBBY: Pool CLUBS AND ATHLETICS: Key Club 3; Junior Honor Society 1; President 1; Senator Sophomore Class; 8th Grade Treasurer; Homeroom Representative 2; Keyette Sweetheart.

JERRY DORMINY
Route 1, Box 5-A, Lorton GY 4-1891 HOBBY: Sports.

FLOYD CECIL EDWARDS
303 Copper's Road, Engleside, Alexandria ED 9-5491 CLUBS AND ATHLETICS: Junior Honor Society 1.

MARCIA DIANE EISENHART
107 Nalls Road, Alexandria SO 5-8573 HOBBY: Baby sitting for sister CLUBS AND ATHLETICS: Bible Club 4; Secretary 2; President 1; Pep Club 1; Latin Club 1; Junior Honor Society 1; Senior Honor Society 2; Senior Commercial Club 1; President 1.

STERLING K. EISIMINGER "Skipper"
3315 Ivanhoe Lane, Ridgeview Estates, Alexandria SO 8-4265 HOBBY: Models, Sports TRANSFERRED FROM Hammond High School, Alexandria, Virginia CLUBS AND ATHLETICS: Latin Club 1; Student Government 2; Advanced Science Club; Hy Y's; Track 1; OUTSIDE ACTIVITIES: Senior High Fellowship; Fairlington Presbyterian Boy's Club and Scouts; Y.M.C.A.

JOHN RICHARD EMBREY "Johnny"
Mount Vernon Estates, Alexandria SO 5-4400 Ext. 22 HOBBY: Boating

VERNON ALFRED ENNIS "Boh"
Rt. 1, Box 113, Lorton HOBBY: Working on cars.

MARTHA ELSA EPES "Pattie"
12 Accotink Road, Tauxemont, Alexandria SO 8-8296 HOBBY: Singing CLUBS AND ATHLETICS: Choraleers 2; Latin Club 1; Mixed Chorus 2; Student Government Cabinet; Advanced Science Club 1; Public Relations Secretary 1; OUTSIDE ACTIVITIES: Young People's Fellowship of St. Lukes Episcopal Church 6; Secretary 2.

JOYCE MARIE FAUCETTE "Drip"
Route 1, Box 221, Fort Hunt, Alexandria SO 5-6305 HOBBY: Majorettes CLUBS AND ATHLETICS: Majorettes 1; Drum Majorette 1; Majorette Club 2; F.H.A. 3; Senior Commercial Club 1; Treasurer 1.

SANDRA LEE FAW "Sandy"
Box 8, Route 1, Lorton GY 4-1685 HOBBY: Reading, Sewing, and Nursing CLUBS AND ATHLETICS: Keyette Club 2; F.H.A. 3; Spanish Club 1; Volley Ball 1; OUTSIDE ACTIVITIES: M.Y.F.

IRIS FAYE FOSTER
824 Norton Road, Alexandria SO 5-2493 CLUBS AND ATHLETICS: Tri-Hi-Y 1; TRANSFERRED FROM Marietta High School, Marietta, Georgia.

JOAN EMMA FREEMAN "Button"
3608 Old Mount Vernon Road, Alexandria DO 5-8011 CLUBS AND ATHLETICS: F.H.A. 3; Pep Club 1; Bible Club 3; D.E. 1; OUTSIDE ACTIVITIES: M.Y.F.

PRISCILLA ANN GALLO "Pris"
304 Camerno Road, Alexandria SO 5-8011 HOBBY: Ham Radio CLUBS AND ATHLETICS: Spanish Club 2; Pep Club 1; Keyettes 2; Chaplain 1; M. Vee Hi 2; Reporter 1; Editor 1; J.V. Hockey 1; Varsity Hockey 1; Senior Class Senator; Quill and Scroll OUTSIDE ACTIVITIES: St. Luke Young Peoples Fellowship.

NORMA MARIA GARCIA "Norma"
U-12-C Gray's Hill Village, Ft. Belvoir Ext. 2-6131 HOBBY: Reading and dancing CLUBS AND ATHLETICS: Spanish Club 2; F.H.A. 1; TRANSFERRED FROM Puerto Rico.

WARREN WEBB GARMAN "Webb"
1006 Woodside Drive, Witon Woods, Alexandria SO 8-8326 HOBBY: Amateur radio, flying CLUBS AND ATHLETICS: Dramatics 1; Junior Science Club 1; Track 1; OUTSIDE ACTIVITIES: Navel Cadet Corp.

BETTY ANN GRAY "Bag"
217 Lafayette Drive, Hollin Hall Alexandria SO 5-8278 HOBBY: Music CLUBS AND ATHLETICS: Pep Club 2; Spanish Club 1; F.H.A. 1; Mixed Chorus 1.

BETTY ARLENE GRAY
424 New Market Road, Hollin Hall, Alexandria SO 5-5078 HOBBY: Ice skating, tennis CLUBS AND ATHLETICS: Pep Club 2; Art Club 3; Cotillion Club 1; Keyette Club 2; Treasurer 1; Senior Commercial Club 1; OUTSIDE ACTIVITIES: Job's Daughters.

MARY ELLEN GREEN "Honsyboo"
Box 174-A Rt. 1, Lorton ED 9-6927 HOBBY: Records CLUBS AND ATHLETICS: Patrols 4; Girls Chorus 1; Mixed Chorus 1.

LINDA HAINES
J 2 Apt. #2 Fort Belvoir PHONE Ext. 2-4236

JOYCE FAITH HALL "Push Button"
Route 1, Box 186 Springfield, Virginia HOBBY: Swimming, and outdoor activities CLUBS AND ATHLETICS: Junior Honor Society 1; F.H.A. 1; V.O.T. 1; Senior Commercial Club 1; Patrols 1.

BETH CHANCELLOR HAMMERSLEY "Chancellor"
117 W. Collingwood, Collingwood, Alexandria Phone SO 5-5027 HOBBY: Sewing CLUBS AND ATHLETICS: F.H.A. 3; Treasurer 1; Pep Club 1; Keyette Club 1; Junior Honor Society 1; Hockey 2.

ARDITH LAURINE HARDING "Laury"
213 Lea Lane Olive Park, Engleside ED 9-6754 HOBBY: Art CLUBS AND ATHLETICS: Chorus 2; D.E. 1; Treasurer 1; Pep Club 3; Representative to D.E. State Convention OUTSIDE ACTIVITIES: American Legion Auxiliary Jr. Group; Majorette for American Legion Drum and Bugle Corps.

JOHN CECIL HARLEY "cee"
303 Washington Avenue, Mt. Zephyr Alexandria ED 9-6772 HOBBY: My car CLUBS AND ATHLETICS: Homeroom Representative 1; Model Airplane Club 1; Football 2; Baseball 2; Track 1.

JUDITH MARY HARRIS "Judy"
6404 Pioneer Drive, Springfield Estates, Springfield FL 4-5819 HOBBY: Swimming, reading, tennis CLUBS AND ATHLETICS: Pep Club 3; Girl's Athletic Association 1; Mixed Chorus 2; Student Government 1; Cheerleader 1; Girl's Chorus 1; Freshman Class Treasurer, Prom Committee; Senior Planning Committee Chairman OUTSIDE ACTIVITIES: Olivet Episcopal Young Peoples Fellowship, 1958 Strawberry Festival Queen.

LYNNE HARRISON
213 Ashton Street Mount Vernon Woods, Alexandria ED 9-5305 HOBBY: Music, reading, swimming CLUBS AND ATHLETICS: Newspaper Staff Reporter 1; Mixed Chorus 1; Pep Club 2; Junior Honor Society 1; F.H.A.; Senior Honor Society 1; Student Government 1; Bible Club 2; Prom Committee 1; Dramatics Quill and Scroll; Student Directory 1; OUTSIDE ACTIVITIES: Woodlawn Baptist Young People 1; Young Women's Auxiliary 3.

JOHN BALLANCE HASEMAN
4709 Old Mill Road Alexandria, Virginia ED 9-5745 HOBBY: Stamp collecting, Mineral collecting, reading TRANSFERRED FROM Monerey Union High School, Monterey California CLUBS AND ATHLETICS: Em Vee Hi 1; Sports Reporter 1; Advanced Science Club 1; Internation Club, California Scholarship Federation, Rooter's Club, Quill and Scroll 1; Junior Honor Society 1.

SARA JANE HATCH "Butterball"
Quarters 22, Ft. Belvoir Ext. 5125 HOBBY: Jango CLUBS AND ATHLETICS: Secretary of Freshman Class 1; Secretary Sophomore Class 1; Newspaper Staff 2; Chorus 1; Pep Club 1; OUTSIDE ACTIVITIES: Jango, Secretary Baumholder Teenage Club; Secretary Youth Fellowship; Church Choir; Sunday School Teacher; President Junior Gleaners.

DONNA KAY HEATH "Shortie"
302 Ashton Street, Mt. Vernon Woods Ed. 9-6035 HOBBY: Photography and sports CLUBS AND ATHLETICS: F.H.A. 2; Corresponding Secretary 1; Parliamentarian 1; Pep Club 1; Cotillion Club 1; Mixed Chorus 3; OUTSIDE ACTIVITIES: International Order of Jobs Daughter's 4.

DOUGLAS MICHEAL HECOX "Doug"
5010 Forest Haven Drive, Alexandria DO 8-4792 CLUBS AND ATHLETICS: Student Government Cabinet; Advanced Science Club 1; Tennis and Basketball team at Wheaton High School. OUTSIDE ACTIVITIES: Presbyterian Young Peoples Organization.

DAVID J. HEFLIN "Jerry"
323 Westmoreland Road, Alexandria SO 5-3984 HOBBY: Women and Cars CLUBS AND ATHLETICS: D.E. 1.

MURIEL GRAVES HIGHTOWER
126 Gustafson Road, Alexandria ED 9-5919 HOBBY: Writing fiction and playing ping pong CLUBS AND ATHLETICS: French Club 1; Debate Club 1; Secretary of Sophomore Class; Journalism Club and National Beta Club at Havelock High School. OUTSIDE ACTIVITIES: Havelock Teenage Club; Methodist Youth Fellowship, California.

CAROLYN MARIE HEPLER
Route 1, Box 188 Springfield GL 5-9651 HOBBY: Doodling OUTSIDE ACTIVITIES: Springfield Baptist Youth Group; Young Women's Auxiliary.

MERI SUSANN HODGES "Susi"
406 Westmoreland Circle, Alexandria SO 8-9005 HOBBY: Collecting foreign coins and Swimming. CLUBS AND ATHLETICS: Pep Club 3; Cotillion Club 1; Commercial Club 1; Basketball 1; Intramural Volley Ball 1; OUTSIDE ACTIVITIES: Jango.

JULIA COFFIN HOLBROOK "Julie"
21 Tauxemont Road, Alexandria, SO 5-7154 HOBBY: Playing piano CLUBS AND ATHLETICS: Latin Club 1; French Club 1; Forenisc; "The Mikado" OUTSIDE ACTIVITIES: St. Luke's Church V.P.F.; Mt. Vernon Association Swimming Team.

NANCY LEE HOOTMAN "Nancy"
3118 Franconia Road, Alexandria, SO 5-3396 HOBBY: Music and Reading CLUBS AND ATHLETICS: Pep Club 2; French Club 4; Foreign Language Club 1; Senior Class Secretary; Homecoming Court 2; Fashion Show; Student Government 2; OUTSIDE ACTIVITIES: M.Y.F.

SANDRA LEE HORSMAN "Sandy"
Route 1 Box 927 Alexandria, SO 5-8127 HOBBY: Playing piano CLUBS AND ACTIVITIES: F.H.A. 3; Pep Club 1; Senior Commercial Club.

J. LESLIE HOSMAN
120 Woodlawn Trail, Hyble Valley SO 5-3512 HOBBY: Playing Piano CLUBS AND ATHLETICS: Band 3; Baseball 1; Football.

CHARLES DAVID HUDSON "Dave"
3106 Towanda Road, Alexandria SO 5-3095 HOBBY: Dancing and Swimming CLUBS AND ATHLETICS: Cotillion Club 1; Pep Club 1; Bus Driver 1; 8th Grade Basketball OUTSIDE ACTIVITIES: DeMolay; Senior Steward; Baptist Young Peoples.

CLAUDE CAYCE HUGULEY, JR. "Buddy"
369 Cameron Road, Wellington SO 8-4421 HOBBY: Skin Diving CLUBS AND ATHLETICS: D.E. Club; President 1; OUTSIDE ACTIVITIES: Marine Corps Active Reserve.

KENNETH LEE IKENBERRY "Kenny"
205 Bunker Hill Road, Hollin Hall SO 5-7934 CLUBS Key Club; Newspaper 3; Quill and Scroll 2.

PAUL DOUGLAS JACOBS "Cutie"
Fairfax Station, Virginia GY 4-3481 CLUBS D.E. Club 1.

STEPHEN CLAY JONES "Steve"
113 Boswell Avenue SO 5-5784 CLUBS AND ATHLETICS: Student Government 1; JV Football 1; Varsity Football 1; Track.

RICHARD BRUCE KARSTENS "Dick"
39 Arcturus Lane SO 8-8552 HOBBY: Billauds and Auto Mechanics; CLUBS AND ATHLETICS: Advanced Science Club, Vice President 2; Honor Society 2; Key Club 2; Student Government, Treasurer; Class Officer, Junior Vice President; JV Football 1; Varsity Football 1; Track 1.

CAROLYN KEES "Keys"
4104 Old Mount Vernon Rd., Woodley Hills SO 5-8301 HOBBY: Painting, taking pictures CLUBS AND ATHLETICS: Art Club 4; Cotillion 1; Pep Club 1; Basketball 1; MIKADO; Mixed Chorus; Girls Chorus; Acapella Choir; OUTSIDE ACTIVITIES: Methodist Fellowship Church Choir.

JAMES KENNETH KERKERING "Ken"
Qtrs 13 Ft. Belvoir 5106 Ft. Belvoir CLUBS AND ATHLETICS: President of Homeroom; Student Congress; Student Senate; Latin Club; Basketball 4; Tennis Team.

LAUREN KIEFER
26 Southdown Rd., Willington Villa SO 5-7649 CLUBS AND ATHLETICS: Em Vee Hi Reporter 1; School News Column for Alexandria Gazette 1; Mixed Chorus 3; Choraleets 2; French Club 2; ACappella Choir 1; Future Homemakers of America 2; Dramatics Club 2; Latin Club 2; Jr. Honor Society 1; MIKADO: All State Chorus 1; Pep Club 1; Senior Honor Society 2; Quill and Scroll 1; Student Government Alternate 1; "Our Town, "Dino", other plays; OUTSIDE ACTIVITIES: Church Young Peoples Fellowship 3; Church Choir 5; Little Theater of Alexandria 3.

MAJORIE E. KILLIAN "Marje"
Qtrs. 047, Ft. Belvoir ED 9-5500, 32152 CLUBS AND ATHLETICS: President of Freshman Class; Toastmasters' Forum 2; Secretary, Treasurer; GAA 2; National Honor Society 3, Secretary 2; Interclub Council 1; Assembly Panels; Debates for Student Body; Science Club; Fall Carnival-Junior Class Manager; Letter in Tennis-USAREUR Tennis Tournament; Tennis Team 1; Basketball Team 1; OUTSIDE ACTIVITIES: Choir 1; Teen Club 2; Rifle Club 2; Religion Discussion Group 2; Chairman of Dance.

PHILIP KING "Winky"
904 Waterford Rd., SO 5-2054 CLUBS AND ATHLETICS: Tumbling Club; Wrestling Team; Football Team; Baseball Team.

DONA TERESA KLUNE
Hallowing Pt. Lorton Virginia ED 9-5554 CLUBS AND ATHLETICS: Art Club 1; Latin Club 1; Pep Club 2; Dramatics Club 1; French Club 1; Cotillion Club 1; Keyette Club 2; Newspaper 2; Quill and Scroll 2; Representative 2. OUTSIDE ACTIVITIES: Occoquan Water Ski Club.

JOHN DAVIS LEARY "John"
Box 85 Lorton, Virginia GY 4-1670 HOBBIES: Machines and Hunting.

GERALD EDWARD LEE "Jerry"
303 Washington Avenue HOBBY: Shooting Pool CLUBS AND ATHLETICS: Model Airplane Club 2; Football 2; Baseball 2.

ALICE LOUISE LEPLEY "Peaches"
907 H Dogue Creek ED 9-5500 Ex. 36221 CLUBS AND ATHLETICS: Library Club 1; Pep Club 3; Jazz Club 1; Mixed Chorus 2; Dramatics Club 1; Homeroom Representative 1; Commercial Club 1; Art Club 1; Band Committee for Prom 1; Record Committee 1; Junior Class Variety Show 1; GAA 3; Basketball; Softball; Volleyball; TRANSFERRED FROM Garfield High School.

CAROLYNE RUTH LUNDBERG "Pussy Cat"
25 Little Hunting Creek Drive SO 5-9195 CLUBS AND ATHLETICS: French Club 2; Art Club 1; Dramatics Club 1; Pep Club 1; Typing Club 1; OUTSIDE ACTIVITIES: Methodist Youth Organization 3; Teen Club 1; Teen Club 3; Youth for Christ.

TONYA LEE LUNDBERG "Reds"
25 Little Hunting Creek Drive SO 5-9195 CLUBS AND ATHLETICS: Ceramics Club 1; Future Nurses of America 1; Student Council 1; Alternate Cheerleader 1; Pep Club 2; Dramatic Club 1; Cheerleading Club 1; Part in Umbrellas; Production Secretary of Fantasy; Mixed Chorus 1; Girls Chorus 1; Rifle Association 3; Shady Side Teen Club 1; Holloman Teen Center 3; Youth for Christ.

JEANNETTE AGNES MACBRAIR "Veannie"
1034 Mary Baldwin Drive SO 5-1753 CLUBS AND ATHLETICS: National Honor Society 2; Forensics 1; Teenagers Club.

PETER GLUECK MANGRUM
1139 A. Apt. 4, Lewis Heights, Ft. Belvoir CLUBS AND ATHLETICS: Key Club 1; Senior Class President; Homeroom Representative; Delegate to State S.C.A. Convention; Football; Track.

MICHEL GERARD MC BRIDE
Qtrs. 10, Ft. Belvoir 5148 CLUBS AND ATHLETICS: Key Club 1; Senior Class President; Homeroom Representative; Delegate to State S.C.A. Convention; Football; Track.

ROBERT FRANKLIN MC CORD "Bob"
5103 Russel Rd. Fairfield ED 9-5717 CLUBS AND ATHLETICS: JV Basketball 2; Varsity Basketball 2.

MICHAEL DENNIS MC KENZIE "Mike"
Rt. #5 Box 433, Telegraph Rd. ED 9-5575 CLUBS AND ATHLETICS: Newspaper 3; Sports Editor 2; Sports Reporter Local Paper 3; Yearbook 2; Sports Editor 1; Quill and Scroll 2; Sports Editor of Kaiserslautern Chapter 1; Pep Club 1; Football 2; Basketball 4; Track 1; Baseball 1; Chess Club 1; Red Cross 1; OUTSIDE ACTIVITIES: Chi-Rho 2; Youth for Christ 1; American Legion Baseball 2; American Jr. Bowling League 2; American Bowling Congress Handicap League 1; Member of Vogelweh Teen Club 2.

JAMES KLUEN MC NALLY "Jim"
407 A, Ft. Belvoir 22224 HOBBIES: Swimming CLUBS AND ATHLETICS: Advanced Science Club 2; Debate Club 1; Football 1; Student Government Cabinet 1; Film Projection Crew 1; Science Fair 1; OUTSIDE ACTIVITIES: National Rifle Association 2; Teenage Bowling League 1; Explorer Scouts 2.

ALFRED GORDON MEYER "Fred"
1403 Evening Lane SO 8-7740 CLUBS AND ATHLETICS: Mount Vernon Rocket Club 1; Advanced Science Club; Junior Science Club; Dramatics Club; OUTSIDE ACTIVITIES: Civil Air Patrol Cadets 2nd Lieutenant; Boy Scouts; Mount Vernon Guards.

KENT ROBY MILLER
RFD 1 Box 208 Hollin Hall SO 8-7937 CLUBS AND ACTIVITIES: Advance Science Club 2; Debate Club 2; Chaplin of Student Government; Treasurer of Junior Class.

RICHARD MELVIN MILLER "Brother"
114 Fry Road, Engleside ED 9-5810 CLUBS AND ATHLETICS: Distributive Education II; Patrol 3; Art Club 1.

ROBIN ELDRIDGE MILLER "Robbie"
RFD #1 Box 239-V SO 5-8875 HOBBY: Stamps CLUBS AND ATHLETICS: Girls Chorus 1.

BONNIE LOUISE MOORE "Lou"
194 Anzio Lane, Lorton ED 9-5258 CLUBS AND ATHLETICS: V.O.T. Club 1; Pep Club 1 SPECIAL ACTIVITIES: Beauty Contest, Bowling Club 1; Basketball Captain 1; Softball Team 1; Choir 2; Methodist Teenage Club.

BARBARA LOUISE MORTON "Mort"
617 Tremont Drive, Alexandria SO 5-3143 HOBBY: Books CLUBS AND ATHLETICS: Future Teacher's 1; Future Homemaker's of America, Reporter, Leader 4; Band 2 OUTSIDE ACTIVITIES: Job's Daughters, Jr. Custodian, Choir Custodian 2; Baptist Young People Union, President, Vice President, Secretary 4.

RICHARD JERRY MUELLER "Dick"
917 10th Street Alexandria CLUBS AND ATHLETICS: D.E. Club 2 OUTSIDE ACTIVITIES: Originators - Auto Club.

CARRIE MAE MULLINS
Rt. 5, Box 440-C 10th Street, Alexandria HOBBY: Bowling CLUBS AND ATHLETICS: D.E. Club 1; F.H.A. 4; Mixed Chorus 1 OUTSIDE ACTIVITIES: 4-H Club 5.

HELEN FRANCES NAPIER "Helen"
2612 Elmwood Drive, Alexandria HOBBY: Swimming CLUBS AND ATHLETICS: Latin Club 1; Pep Club 1; F.H.A. 1; OUTSIDE ACTIVITIES: Young Women's Auxiliary-Secretary.

PATRICIA ANTONIETTA ALVINA NAVARRA "Tonie"
R.F.D. 1 Box 205, Alexandria SO 8-7628 HOBBY: Records, Photography CLUBS AND ACTIVITIES: Student Government 1; F.H.A. 1; Pep Club 2; D.E. 1; Secretary V.O.T. Club 1; Foressics-Public Speaking - 2nd place; Keyettes 2; Senior Commercial Club 1; Majorette Club 1; Intra-class Volleyball Team OUTSIDE ACTIVITIES: Burgandy Village Teen Club; Beleview Teen Club; St. Lukes Teenage Group and Choir; St. Mary's Teenage Religious Class.

MARY ELIZABETH NEITZEY
Box 136 D Lorton ED 9-5638 HOBBY: Records CLUBS AND ATHLETICS: Pep Club 2; F.H.A. 2; Beauty Contest; Senior Commercial Club OUTSIDE ACTIVITIES: Engleside Youth Group 1.

NANCY SUSAN NELSON "Nelly"
421 Jackson Road, Alexandria SO 8-7285 HOBBY: Swimming, Art CLUBS AND ATHLETICS: Art Club 3; French Club 2; Pep Club 1 OUTSIDE ACTIVITIES: Job's Daughter's; Mount Vernon Youth Fellowship.

RONALD JAY NELSON "Ron"
105 Sulgrave Drive, Alexandria SO 5-8237 HOBBY: Hiking.

GORDON BOYD NEWELL "Sweet Pea"
125 Cedarland, Alexandria SO 5-8237 HOBBY: Auto Mechanics, pool, baseball CLUBS AND ATHLETICS: Key Club, Sgt. of Arms 3; Jr. Honor Society; Sr. Honor Society 2; Homeroom Representative 2; Student Government Vice-President; Advanced Science Club Treasurer 1; French Club 1; All State Band 2; Jr. Club Treasurer; Sophomore Class Vice-President; Varsity Football; Varsity Baseball; OUTSIDE ACTIVITIES: Brotherhood of St. Andrew; Member of St. Lukes Episcopal Church.

BETTY JEAN NEWMAN "Bettina"
Rt. 1 Box 241, Fort Hunt SO 5-8940 HOBBY: Traveling CLUBS AND ATHLETICS: F.H.A. 1; Girls Chorus 1.

GEORGE HENRY NEWTON "Newt"
Box 905 Rt. 1, Alexandria SO 3065 HOBBY: Cars, Photography TRANSFERRED FROM George Washington High School, Alexandria CLUBS AND ATHLETICS: Art Club 3; OUTSIDE ACTIVITIES: DeMolay.

CAROLE ELAINE NOTTINGHAM
3 Clifton Drive, Alexandria SO 8-7161 HOBBY: Writing, Traveling CLUBS AND ATHLETICS: Future Homemakers of America 2; Dramatics Club OUTSIDE ACTIVITIES: Jobs Daughters 2.

BRENDA JOY O'BAUGH "B.J."
Rt. # 1 Box 61 Lorton, Boon-Docks GYpsy 4-1463 HOBBY: Dancing, Bowling CLUBS AND ATHLETICS: Pep Club 1; Dramatics Club 1; Junior Honor Society 1; Cotillion Club 1; Student Government Corresponding Sec. 1; French Club 1; OUTSIDE ACTIVITIES: Woodbridge Baptist Choir.

RAINIER JORG OLBRICH "Olie"
912 Waterford Drive, Alexandria SO 5-3263 HOBBY: Soccer; Track; Writing Essays CLUBS AND ACTIVITIES: Senior Honor Society; French Club; Track 2.

FREDERICK SIEMS PAGE "Fred"
701 Stillwell Ave. Alexandria ED 9-5896 HOBBY: Photography TRANSFERRED FROM Walla Walla High School, Walla Walla Washington CLUBS AND ATHLETICS: Science Club; Cotillion Club; Football.

HARRY JOHN PARASKA "Harry"
416 Croton Drive, Alexandria SO 5-8766 HOBBY: Sports Fan CLUBS AND ATHLETICS: Chess Club; Student Council Representative; Student Council Vice President; Football; OUTSIDE ACTIVITIES: Methodist Youth Fellowship.

MICHAEL LEE PATTERSON "Mike"
809 Sable Drive, Franconia; TRANSFERRED FROM Frankfurt, American High School, Frankfurt, Germany, Letterman's Club 3, Jazz Club 3, President J.R.C. 2; Biology Club 2; Science Club 1; Pep Club 4; Football; Basketball 4; Track 3; Baseball 4.

ROBERT JACKSON PETRY "Bob"
1102-C Kimbro Loop, Ft. Belvoir HOBBY: Swimming, Sports; CLUBS AND ATHLETICS: Film Club 1; Spanish Club 1; Soccer 1; Rugby 1; Judo 2.

CAROLYN FAYE PHILLIPS "Cadgee"
R.F.D. #1 Box 253 Alexandria SO 5-6023 HOBBY: Swimming, Horseback Riding, Water Skiing, Dancing CLUBS AND ATHLETICS: Girls Hockey Team, Girls Basketball Team 1; Majorettes 2; Majorette Club President 1; Keyettes 2; Glee Club 2.

WILLIAM HERBERT PRACHT "Billy"
Rt. 1 Box 248, Alexandria SO 5-5438 HOBBY: Horses Clubs; D.E. Club.

JOHN HODGES RALSTON "Jackie"
414 Croton Drive, Alexandria SO 5-5124 HOBBY: Sports CLUBS AND ATHLETICS: Varsity Baseball; Varsity Track 2; Tumbling Team 1; Varsity Soccer 2; Chess Club 1; Treasurer of Freshman Class OUTSIDE ACTIVITIES: Methodist Youth Fellowship.

NANCY MARIE RAMBO "Nance"
Box 114 RT. L Lorton HOBBY: Swimming, Skating CLUBS AND ACTIVITIES: F.H.A. 2; Junior Honor Society; Senior Honor Society; Commercial Club Vice President; V.O.T. Club 1; OUTSIDE ACTIVITIES: Young Womans Auxiliary President; Primary Training Union.

HARRY COLEMAN REDDLLL "Harvey"
508 Clark Place, Alexandria SO 5-4104 HOBBY: Stamps, Girls Soccer CLUBS AND ACTIVITIES: Mount Vernon Senior Youth Group.

BRUCE REMINGTON
11 Tauxemont Road, Alexandria HOBBY: Sports, Music CLUBS AND ATHLETICS: All-State Band 4; Music Festival 5; Honor Society 3; Senior Science Club; Key Club 1; Grand Prize Science Fair; Student Government Cabinet; Homeroom Representative 1; French Club 1; All-County Band; All-State Heading Band; Varsity Baseball 2; Varsity Basketball OUTSIDE ACTIVITIES: Alexandria Civic Orchestra, Tennis Tournament.

LAURIE ANNE RIDDICK "Laurie"
115 Woodley Drive, Alexandria SO 5-5806 HOBBY: Swimming, Horseback Riding CLUBS AND ACTIVITIES: Art Club 3; Girls Chorus 1; Mixed Chorus 3; Pep Club 1; Spanish Club OUTSIDE ACTIVITIES: Methodist Youth Fellowship.

DENNIS MICHAEL RILEY "Dirty Den" or "Stick"
SO 5-4107 HOBBY: Customizing, Guitar, Cars and Pool CLUBS AND ATHLETICS: French Club 2; Radios Club 1; Prom Decoration Committee; Golf Team 1; 1st Prize Science Fair.

JOY ARLENE ROMACK
U-24-B Gray's Hill Village, Ft. Belvoir HOBBY: Bowling and Buddy Beahm CLUBS AND ATHLETICS: F.H.A. Beauty Contest; Pep Club 2; Softball 1; OUTSIDE ACTIVITIES: Baptist Youth Fellowship 1.

PHYLLIS ANNE ROSE "Phyll"
Box 179-A Lorton HOBBY: Bowling CLUBS AND ACTIVITIES: V.O.T. Club 1; Beauty Contest 1; Patrols 3; Mixed Chorus 1 OUTSIDE ACTIVITIES: Church Choir; Baptist Young peoples Group.

BEVERLY ELAINE RUDY "Buttons"
3525 Jackson Street, Alexandria ED 9-5819 HOBBY: Bowling CLUBS AND ACTIVITIES: Commerical Club 1; V.O.T. Club 1; Junior Honor Society; Senior Honor Society 1; Beauty Contest.

ESTHER ELOISE SCHALOW "Flower"
222 Highland Road, Alexandria ED 9-6365 HOBBY: Dancing and Swimming CLUBS AND ATHLETICS: F.H.A. Vice President; Chairman of Degrees, Representative to State Convention 4; Commercial Club; V.O.T.; Keyette Club; Hockey 2; Basketball 2; Softball 2 OUTSIDE ACTIVITIES: Young Peoples Group 2; Walter League 1.

ANN REBECCA SCHREINER "Ann"
42 Wellington Lane Alexandria, SO. 8-7179 HOBBY: Piano CLUBS AND ATHLETICS: Pep Club 2; French Club 1; F.H.A. 2; Keyette Club Treasurer 2; Senior Class Reporter; EM VEE HI Girls Sports Editor 1; Quill and Scroll; Junior Honor Society 1; J.V. Hockey Team 1; Varsity Hockey Team 1; OUTSIDE ACTIVITIES: Secretary Treasurer of Youth Group 4.

BETTY LOU SCHREINER "Betty"
204 Cederdale Lane, Alexandria SO-8-8606 HOBBY: Music CLUBS AND ACTIVITIES: F.H.A. 4; V.O.T. 1; Senior Commercial Club 1; Ground Patrol 2; Bus Patrols 2; Keyette Club 2 OUTSIDE ACTIVITIES: Walter League; C.B.Y.F.

DARYL B. SETTLE "Daryl"
3611 N. Round Hill Road, Alexandria SO 5-8848 HOBBY: Band CLUBS AND ACTIVITIES: Band Lieutenant 3; Advanced Science Club 1; Dramatics Club 1; Student Government 1; Spring Play; Fall Play; 1st place chemistry in Science Fair; OUTSIDE ACTIVITIES: Rose Hill Teen Club.

MICHAEL RAY SEXTON "Mike"
124 Engleside Street, Alexandria HOBBY: Electronics CLUBS AND ACTIVITIES: Band 2 OUTSIDE ACTIVITIES: Naval Cadet Corps; Explorer Scouts.

ROBERTA LEE SHERMAN "Lee"
3903 Stratford Lane, Alexandria HOBBY: Horseback Riding CLUBS AND ACTIVITIES: Dramatic Club 1; Pep Club 2; Latin Club 2; Cotillion Club 1.

ANN JOAN SHRIVER
2704 Hatcher Street, Alexandria CLUBS AND ACTIVITIES: Pep Club 1; Hockey 1 OUTSIDE ACTIVITIES: Job's Daughters.

JANE ELIZABETH SIMMONS "Betsy"
7 Bolling Road Alexandria HOBBY: Dramatics CLUBS AND ATHLETICS: Bible Club 3; Newspaper 2; Youth Center Junior Executive Board; Student Government 2; National Honor Society 3; General Languages Club 1; Pep Club 1; Glee Club 2; Girls Sextet 1; Girls Trio 1; Dramatics, Spring and Fall Play 1958; Girls Varsity Basketball 1; Intermural Girl's Basketball 1; Intermural Girl's Volleyball 1; OUTSIDE ACTIVITIES: Senior Girl Scouts 2; Jesper Choir 2; St. John's Choir 2; Young Life Club 2; Young Peoples Fellowship 2; Sunday School Teacher 2.

JEAN ELLEN SIMMS "Jeanne"
341 Rt. 2 Lorton, Virginia HOBBY: Music CLUBS AND ACTIVITIES: Girl's Chorus 2; Mixed Chorus 1; Senior Commercial Club.

SALLY JUNE SMITH
Quarters #12, Fort Belvoir, Virginia Phone No. ED 9-5500 Ext.-5104 HOBBY: Swimming; Music CLUBS AND ACTIVITIES: Spanish Club 2, Cotillion Club 2; Pep Club 1; Mixed Chorus 3; A Capella Choir 1; OUTSIDE ACTIVITIES: Protestant Youth Fellowship 2; Church Choir.

SHARON KAYE SPORTSMAN "Shary"
108 Baltimore Road, Alexandria Phone NO. SO 5-6818 HOBBY: "Willie" Mayes CLUBS AND ACTIVITIES: Girl's Chorus 1; Mixed Chorus 2; Pep Club 1; Senior Commercial Club 1; OUTSIDE ACTIVITIES: Church Choir; Secretary of M.Y.F.; Secretary of Senior Sunday School Class.

DAVID EDMUND SUMLER "Giant"
Box 36 Newington, Virginia; Phone No. ED. 9-6546; HOBBY: Sports CLUBS AND ACTIVITIES: Key Club 3, Treasurer and Vice-President; Student Government Reporter and Treasurer; 8th grade and J.V. Football; 8th grade and J.V. Baseball; Varsity Football 3; Varsity 3; OUTSIDE ACTIVITIES: Baptist Training Union, President.

FREDDIE B. TAMANI "Fred"
944A Dogue Creek, Ft. Belvoir Phone No. ED 9-5500 Ext. 2-5234 HOBBY: Painting CLUBS AND ACTIVITIES: S.C.A. -Pres.; Jr. Class-Pres.; Sophomore Class-Pres.; Jr. Honor Society; Key Club 2; Jr. Science Club-Pres.; Foreign Language Club-Pres.; Sr. Science Club 2; 9th grade Senator 8th grade Senator; S.C.A. 5; Spanish Club 2; Track; OUTSIDE ACTIVITIES: Boys State; Boy Scout; Essayon Playhouse.

BONITA ANN TAYLOR "Boni"
3117 Takota Road, Alexandria. SO 5-2951 HOBBY: Watching T.V. and Eating; TRANSFERRED FROM Jefferson Junior High; CLUBS AND ACTIVITIES: Mixed Chorus 1; J.V. Hockey 1; OUTSIDE ACTIVITIES: Jango 4; President of Senior Sunday School Class; Secretary of M.Y.F. 1; Teach Sunday School; Church Choir; Plays at Church; Publicity manager of Senior M.Y.F. 1; Taught Bible School 2.

SALLY TAYLOR
14 Westmoreland Rd. Wellington SO 8-4936 HOBBY: Collecting Frank Sinatra Albums CLUBS AND ATHLETICS: Keyette Club Recording Secretary 2; Newspaper Staff Reporter 1; Alumni to Exchange Editor 1; Mixed Chorus 1; Pep Club 3; Cotillion 1; French Club 1; Quill and Scroll 1; J.V. Softball 1; OUTSIDE ACTIVITIES: Arlington Theater Group 1; Theater Guild 1.

JOHN W. THOMPSON "Johnny"
608 III Court Burgandy Village SO 5-2950 HOBBY: Fishing CLUBS AND ATHLETICS: D.E. Club 1; Model Airplane Club 1; Glee Club 1.

PETER TORBERT "Pete"
3108 Schellhorn Rd. Hybla Valley SO 5-8074 HOBBY: Archery OUTSIDE ACTIVITIES: Summer Baseball 3.

KATHRYN LU TUCKER "Kitty"
Box 143 Route #2 Gunston Rd. ED 9-6151 HOBBY: Drawing & Dancing CLUBS AND ACTIVITIES: Girls Chorus 3; Mixed Chorus 2; Patrols 1; OUTSIDE ACTIVITIES: Church Youth Group Secretary-Treasurer 1.

WILLIAM C. TUTT "Bill"
120 Cedar Dale Lane, Ft. Hunt SO 8-4706 HOBBY: Cars & Hunting CLUBS AND ACTIVITIES: D.E. Club 1.

JAN ELLEN VAN DYKE
13 Accotink Rd. Tauxemont SO 8-7399 HOBBY: Dancing CLUBS AND ACTIVITIES: Keyette Club-Historian 2; Club Editor of EM VEE HI 1; Senior Honor Society 2; Junior Honor Society 1; French Club 1; Art Club 1; Pep Club 2; Reporter of EM VEE HI 1; Quill and Scroll 1; Varsity Cheerleader-2; Captain 1.

EUGENE DMITRI VINOGRADOFF "Gene"
420 East Blvd. Dr. Wellington SO 8-7050 HOBBY: Reading, Water Sports CLUBS AND ATHLETICS: Honor Society 2; Debate Club-Vice Pres. 3, Pres. Northern Va. Debate League 3; Parliamentarian; Senior Science Club 1; Northern Va. Discussion League 3; J.V. Baseball-Student Mgr. 1; Student Government Reporter 1; OUTSIDE ACTIVITIES: Theater Guild 2; American Assoc'n. of Natural History 1; National Geographic Society 2; Jr. Audubon Society 1; National Rifle Association 2, Club Champion; Boy Scouts; Patrol Leader; Jr. Ass't. Scoutmaster.

CAROLYN JUNE WEDDING
R.F.D. #1 Lorton HOBBY: Sewing CLUBS AND ATHLETICS: Future Homemakers of America 1; OUTSIDE ACTIVITIES: Baptist Training Union.

GERALD LOREN WELKER "Jerry"
806 Mt. Vernon Hwy., Mt. Vernon Park SO 8-8155 HOBBY: Music CLUBS AND ATHLETICS: Student Government 4, Cabinet 2, Representative 1; Advanced Science Club 1; Honor Society 2; Band 5, All-State Band 4, Ass't. Conductor 3, Drum Major 2, Key Club 1, Chaplain 1, Intramural Basketball 1; Varsity Basketball 1.

DOROTHY LEE WILLIAMS "Lee"
10 Namassin Rd. Tauxemont SO 5-5967 HOBBY: Swimming CLUBS AND ATHLETICS: Art Club-President 3; Majorette Club, Vice President 2; Pep Club 3; Keyette Club 2; Sophomore Class, Treasurer; Junior Class, Secretary; One Act Plays; Key Club Sweetheart; Mixed Chorus; Homecoming Court; Majorette 1; OUTSIDE ACTIVITIES: Young Peoples Fellowship, Secretary; Jobs Daughters Jr. Princess.

SYLVIA JANE WILSON "Puddin' Head"
211 Ladons's Lane Alexandria HOBBY: Music CLUBS AND ACTIVITIES: Bible Club 4; Girls Chorus 2; Mixed Chorus 1; Junior Honor Society 1; Student Government 1; OUTSIDE ACTIVITIES: Youth for Christ; Church Activities.

GAIL LEE WILT
5211 Forest Haven Drive, Yacht Haven SO 5-6047 HOBBY: Roller Skating, Water Skiing and Boating CLUBS AND ACTIVITIES: Art Club 3; Pep Club 2; Cotillion Club 1; Keyette Club 2; Senior Commercial Club 1; Hockey 1; OUTSIDE ACTIVITIES: Job's Daughters.

EDDA WISHARD "Ed"
1126-B3 Lewis Heights, Ft. Belvoir HOBBY: Swimming, gymnastics and ice skating CLUBS AND ATHLETICS: Basketball; Commercial Club; OUTSIDE ACTIVITIES: Youth Fellowship.

WALLACE EMMET WOOLFREY "Emmett"
SO 5-3495, 2617 Elmwood Drive, Burgundy Village HOBBY: Cars CLUBS AND ATHLETICS: D.E. Club 2; J.V. Football 1; Track 1; Eighth Grade Basketball 1; OUTSIDE ACTIVITIES: Orginiators Auto Club.

JEAN ZAIONCZKOWSKI "Zany"
ED 9-6389, 214 Martha Washington Street, Mt. Vernon Woods HOBBY: Collecting Salt and Pepper Shakers CLUBS AND ATHLETICS: Hockey, All State Hockey Team; Basketball 2; Softball-Co-captain 1, J.V. 3 Varsity.

Messick's knitting thespians feverishly awaiting their cues.

Pepsters gleefully await the execution of the tiger.

Well dressed students, Bill, Jon, Tony and Mike kick off magazine campaign with bubble gum and sore toe.

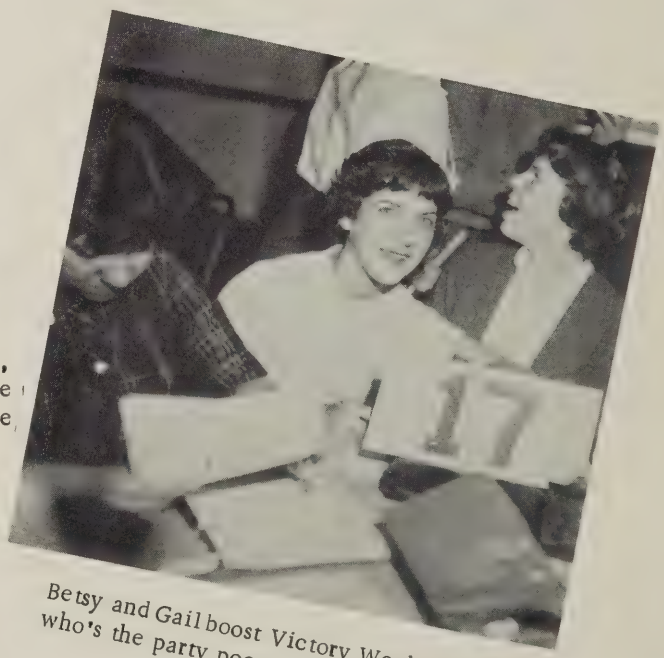

Betsy and Gail boost Victory Week, but who's the party pooper in the corner?

Mrs. Cooley's 4th period English Class question the quote: "Stone walls do not a prison make, nor iron bars a cage . . ."

SCHOOL LIFE

Gene, Harry, and Larry shine as high salesmen in the magazine campaign.

James, Jan, Mike and Donna sport the title of Merit Scholarship winners.

Hap was on the ball when he guessed the right number of beans.

Students desiring holiday jobs participate in the annual D. E. Christmas sales program.

J. V. yell leaders did a great job this season, supporting their team.

These worldly travelers, Julia, Natalie and Noel, descended on Europe this summer.

All-state chorus members, chosen for the excellent condition of their vocal chords.

They're peppier than ever in their new vests.

That tired look says "schools out."

Do I get this back if I don't make the Prom.

Students spent long hours building the float for Homecoming.

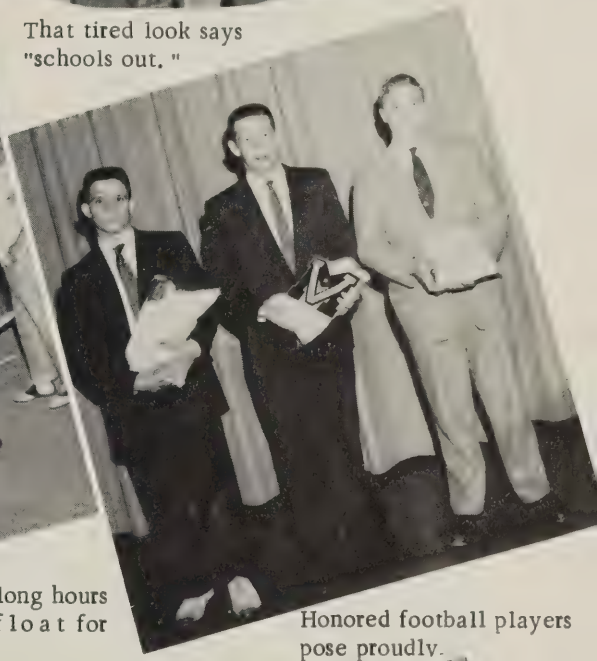

Honored football players pose proudly.

Ralston, your spirit overwhelms us!

The Surveyor staff finds itself in one of its many predicaments. "We couldn't be more confused."

Dramatics often requires colorful imagination to produce school plays.

Future scientists perform an experiment during Chemistry Lab period.

Money bags Hudson contributes to March of Dimes.

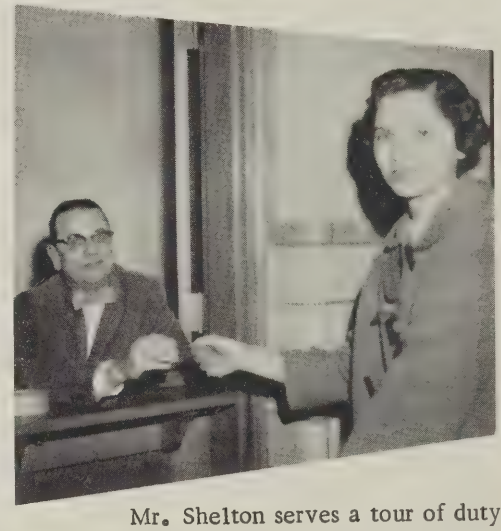

Mr. Shelton serves a tour of duty as ticket salesman at home basketball game.

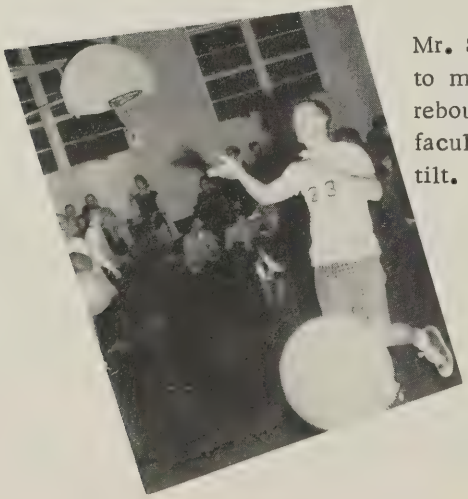

Mr. Snyder dashes to make his own rebound at annual faculty-student tilt.

Play cast takes curtain call!

The March of Dimes Drive provides entertainment for the faculty and students.

It looks like the class of "61" may graduate with honors yet.

Score keepers were never like this!!!

Little Myatt roots for the Mighty Majors.

Key Club pepsters reveal the Hemline for "59".

Our J. V. Players pay close attention to this game.

TWIRP

"Twirp Week" was held for the first time this year during the week of February 14. The girls took over completely. They asked the boys out, payed for all bills, and provided the transporation for all dates. In order for a girl to "Twirp" a boy, she had to pin a sign on him before anyone else got to him. The boys could not say no unless they already had a date.

There were four days set aside for "twirping": on Tuesday, the tenth a faculty basketball game was held; Friday, the thirteenth the girls took the boys to parties or the movies; Saturday, the fourteenth the "Twirp Dance" was held in the gym, and on Sunday, the fifteenth everyone went to the zoo in Washington D. C.

These are the lazy couples who watch everyone else dance when they should be dancing themselves.

There is free dancing on Friday at the different parties.

Quit making propositions on girls, Mike Patterson!!

Eat hearty boys! Remember that the girls will get back at you!

Since the girls ask the boys to dance we seem to have a crowded dance floor.

Don't you know how to help a boy put on his coat, Bev??

What's the matter Scott? You've just been "twirped" for the entire week!!

Patt seems to enjoy helping Wink on with his coat.

K

Mrs. Cooley "twirps" surprised Mike McKenzie for the dance Saturday.

E

Hey girls, How's your money holding out?? The Hot Shoppe is quite expensive isn't it??

E

Hey "Twirp", Feed me some peanuts?

W

Mr. Landes takes up Rock and Roll during "Twirp Week".

Remember Mr. Skinner, you're married!!!

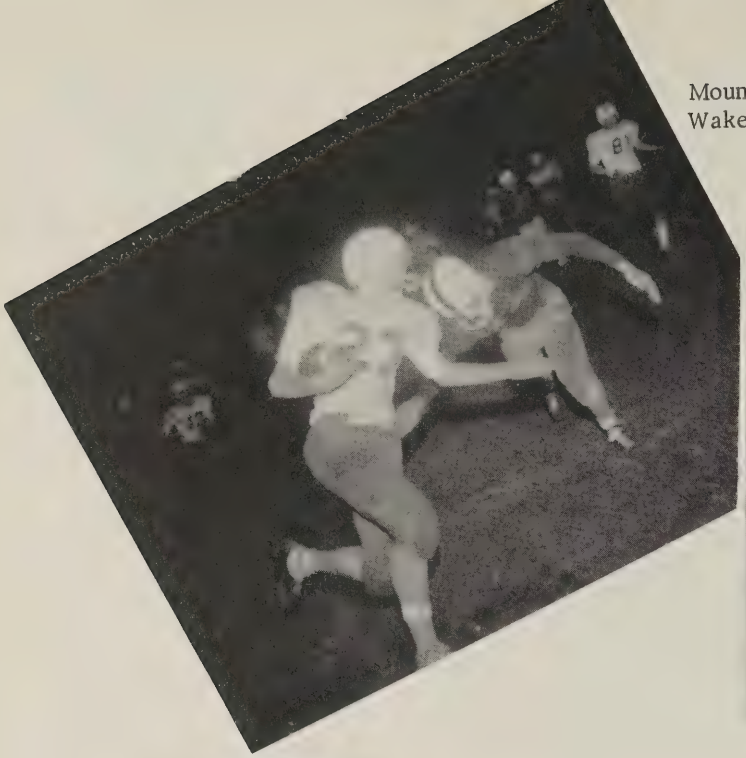

Mount Vernon player rushes to tackle a Wakefield Warrior.

Betti Damewood sells tickets for the big rival football game with Groveton.

Cheerleaders go wild as we gain two more points.

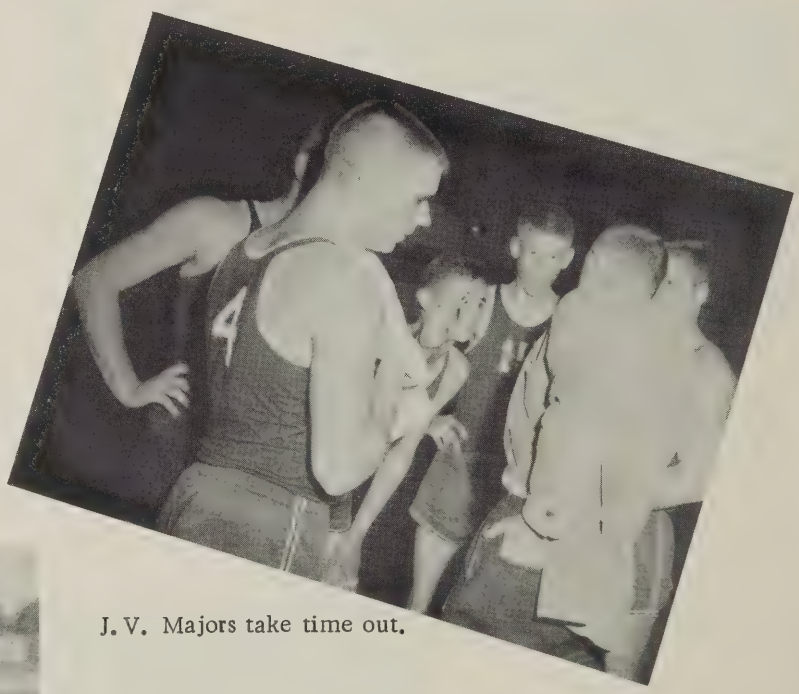

J. V. Majors take time out.

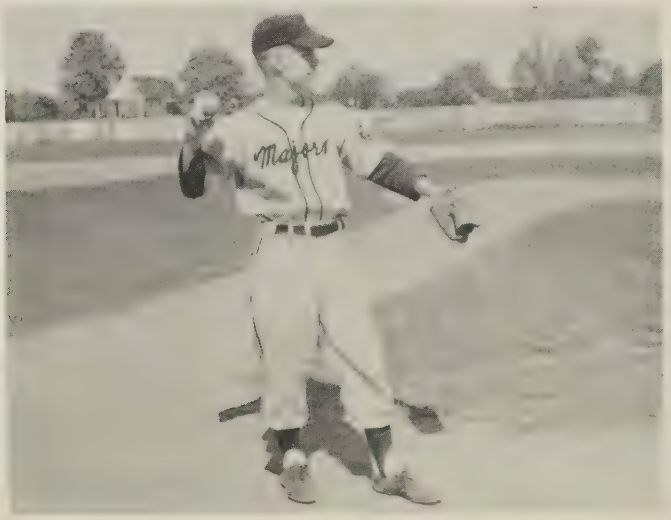

Lee Parker warms up before the game.

SPORTS

Jan Van Dyke
Captain

Miss Waid,
Sponsor

Patt Clift
Secretary-
Treasurer

Bev Carr
Co-Captain

Santa visits Groveton Game

Rose
Mary
Ashby

Cookie Trost

Margie Bowman

Peggy Teeter

Judy Trone

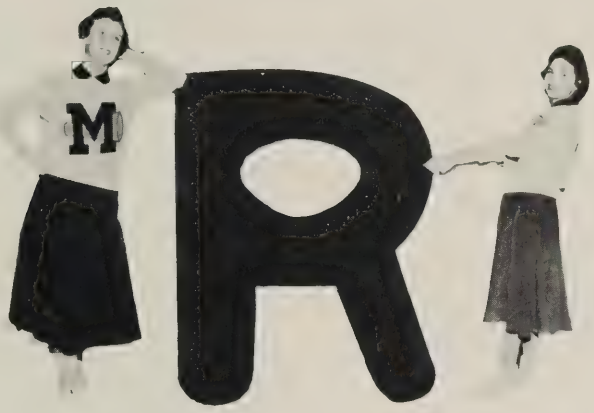

Jacky Horsman

Bettie Damewood

Cheerleaders tear warrior apart at Wakefield game.

FIRST ROW, LEFT TO RIGHT: Les Hosman, Phil King, Eddie Chazear, Dave Sumler, Art O'Neal, and Barry Bowers. SECOND ROW: Bill Stephans, Arnold Cash, Marty Austin, Ted Doran, Mike Patterson, Terry Gamble, Steve Kandall, James Smith, and Harry Paraska. THIRD ROW: Coach Farris, Manager Bailey Rathbone, Ernie Jones, Kenny Pettit, Jimmy Hicks, Butch Cash, Bill DeVor, Jack Mathews, Hap Bulger, Manager James Church, and Coach Ernsberger. FOURTH ROW: Mike McKenzey, Frank Moser, Jim Farcus, Bob Odom, Tod Coyle, Harry Mahon, Fred Page, Chuck Corder, Steven Jones, Mike McBride, and Richard Keyhoe.

SENIORS

FIRST ROW, LEFT TO RIGHT: Mike McBride, Dave Sumler, Phil King, Les Hosman, and Steve Jones. SECOND ROW: Marty Austin, Fred Page, Mike Patterson, Mike McKenzey, Harry Paraska, and Hap Bulger.

VARSITY

TACKLES AND GUARDS

LEFT TO RIGHT: Mike McBride, Steve Kendall, James Smith, Larry Johnson, Marty Austin, Barry Bowers, Harry Paraska, and Steve Jones.

COACH FARIS

LINEMEN

LEFT TO RIGHT: Barry Bowers, Tod Coyle, Art O'Neal, Bob Odom, Jack Mathews, Frank Moser, Mike McBride, and Steve Kendall.

DEFENSIVE LINEMAN

FIRST ROW, LEFT TO RIGHT: Jim Farcus, James Smith, Harry Mahon, Steve Jones, Richard Keyhoe, Mike Patterson, Bill Stephans, Fred Page, Harry Paraska, Marty Austin, Ernie Jones, and Larry Johnson.

FOOTBALL

ENDS

LEFT TO RIGHT: Chuck Corder, Bob Odom, Jack Mathews, Jim Farcus, Ernie Jones, and Hap Bulger.

CO-CAPTAINS

LEFT: Dave Sumler. RIGHT: Art O'Neal.

BACKFIELD

FIRST ROW, LEFT TO RIGHT: Ted Doran, Jimmy Hicks, Dave Sumler, Phil King, Kenny Pittit, and Les Hosman. SECOND ROW: Terry Gamble, Butch Cash, Chuck Corder, Mike McKenzey, Arnold Cash, Bill DeVor, Eddie Chazear, and Hap Bulger.

TACKLES

LEFT TO RIGHT: Harry Mahon, Tod Coyle, Frank Moser, Bill Stephens, Mike Patterson, and Fred Page.

CENTERS

LEFT: Richard Keyhoe. RIGHT: Art O'Neil

BANQUET HIGHLIGHTS

Co-Captains of '58 receive letters while Coach Faris looks on.

Outstanding players are presented as Co-Captains of '58-'59 Season.

Arch McDonald entertains as Master of Ceremonies

Art O'Neal proudly receives trophy for being outstanding player of the year.

O'Neal gets in the act again as he and Bob Odom, first juniors to win the Safelle award, accept the presentation made by Mrs. Safelle.

Don Shula, Backfield coach for U. V. A., takes the floor as the guest speaker.

Honorable guests get ready to dig in while students anxiously await chicken.

Deceiving smiles cover up looks of complete starvation.

J. V. FOOTBALL

FIRST ROW, LEFT TO RIGHT: Gary Hertzog, Jay Knox, Denny Sorber, Danny Wideman, Bill Nielson, and Calvin Diemer. SECOND ROW: Bill Demory, Randy Stark, Jim Keithley, Joe Drummond, Ed Haberly, Jimmy Carr, Donny Dodd, Warren Bullen, and Phil Showalter. THIRD ROW: Bob Will, John Rainier, Harold Carr, Doug Smith, Scot Crampton, Bill Riddick, Bill McCoy, Ronny Davis, Frank Pullman and Coach Snyder. FOURTH ROW: Claude Dean, Mike Walsh, Don Samuels, Wallace Angel, Bill Langworthy, Wincent Strayhorne, George Beavers, Dave Fewell, and Ed Greene.

FOOTBALL

EIGHTH GRADE FOOTBALL

FIRST ROW, LEFT TO RIGHT: John Hart, Roy Audette, Tony Power, Jimmy Norfolk, Paul Haseman, Mike Marlow, Jack Wilson, and Skipper Norman. SECOND ROW: Coach Skinner, Bob Austin, Dan Riley, Glenn Young, John Trost, Jack Honeycutt, Bill Thornton, Ben Tamani, Alton Savoy, and Coach Miller. THIRD ROW: Jim Jenkins, Bobby Allen, Larry Chadwick, Ronnie Stevens, Mike Bagnuls, Tom Gallahan, Larry Donahue, Spencer Ackerman, and Carter Hopkins.

JV CHEERLEADERS

Rosemary Clemmer,
Secretary and Treasurer

LEFT TO RIGHT: Ruth Roop, Becky Hannah, Joyce Cash, Rosemary Clemmer, Patsy Barker, Betsy Myatt, Elaine Taylor, Virginia Ralston, Marie Fridenstein and Carolyn Fraley.

Patsy Barker
Captain

Betsy Myatt, Co-Captain

EIGHTH GRADE CHEERLEADERS

MISS WAID, Sponsor

FIRST ROW, LEFT TO RIGHT: Sharon Hicks, Donna Graham, Sandra Purkey, Sharon Purkey, Pam Schlegal, Sandy Blackburn and Kathy Davis. SECOND ROW: Jackie Clarke, Nancy Brown, Reva Rorak, Kay Shriver, Linda Murphy, Alice Stoukey, Teeta Bowler, and Patsy Johnson.

HOMECOMING

QUEEN
Betti Damewood

Senior Princess
Nancy Hootman

Senior Princess
Lee Williams

Junior Princess
Sandra Kirkpatrick

Junior Princess
Judy Trost

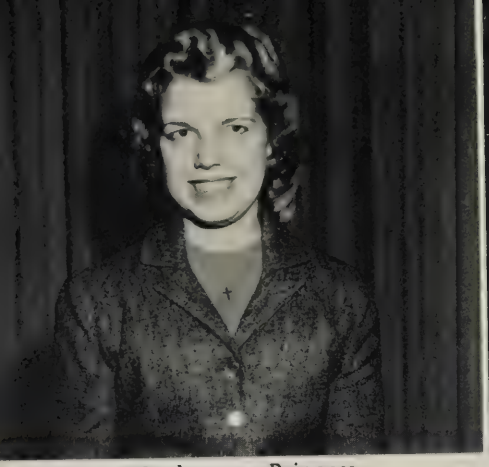

Sophomore Princess
Sandra Spinks

Sophomore Princess
Patsy Barker

Freshman Princess
Sandra Murphy

FIRST ROW, LEFT TO RIGHT: Beverly Cox, Joyce Cash, Patsy Barker, Judy Trost, Nancy Hootman, Betti Damewood, Lee Williams, Sandy Kirkpatrick, Sandy Murphy and Sharon Purkey. SECOND ROW: Don Crampton, Tony Morris, Bob McCord, Matt Small, Gordon Newell, Frank Bower, Jerry Dorminy, Scott Donovan, Ralph Lentz, Carl Staton and Richard Shelly.

Freshman Princess
Joyce Cash

Eighth Grade Princess
Beverly Cox

Eighth Grade Princess
Sharon Purkey

VARSITY

SCHEDULE

December			
1	MV 84	Lee	47
12	MV 56	Fairfax	55
16	MV 59	Annandale	50
19	MV 70	Groveton	56
January			
9	MV 57	Falls Church	42
13	MV 41	Wakefield	39
20	MV 46	Hammond	65
23	MV 55	McLean	32
27	MV 58	Lee	34
30	MV 51	Fairfax	61
February			
3	MV 39	Washington and Lee	44
6	MV 48	Falls Church	67
17	MV 59	George Washington	68
20	MV 63	McLean	34
24	MV 71	Annandale	48
27	MV 49	Groveton	53

Mike Patterson, 6ft 5in, Senior forward, proves to be a tough man under the boards.

Marty Lentz, 6ft 4in, Sophomore with unlimited potential, proves to be good Major team man.

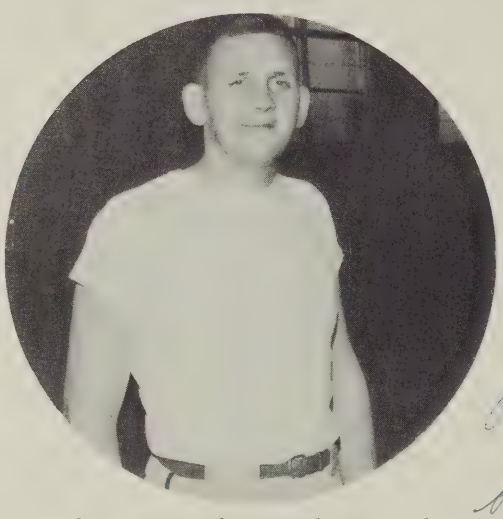

Mr. Skinner, coach, is in his second season as varsity coach for the Majors. A serious-minded coach who takes the game very seriously, but always a good loser.

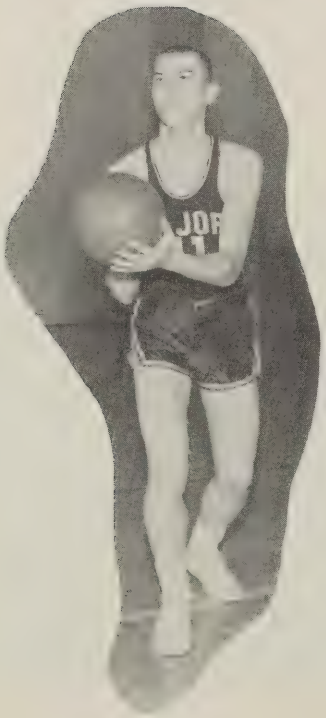

Bob Byrd, 6ft 2in, Senior is the only Major hoopster who has made double figures in every contest. He is also the leading scorer for the majors.

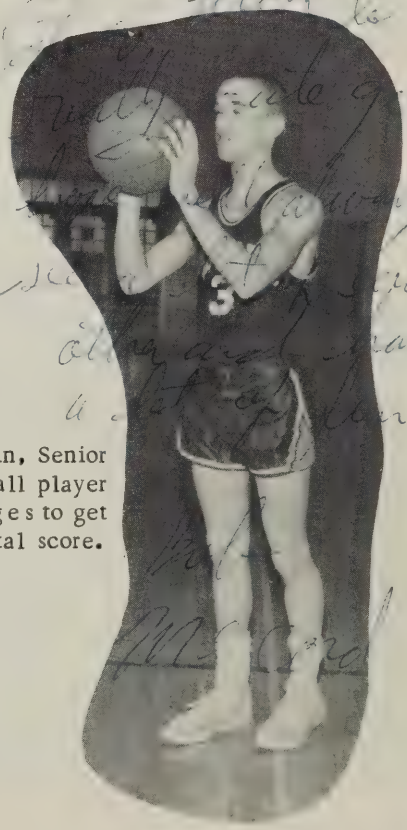

Bob McCord, 5ft 9in, Senior is a fast moving ball player and always manages to get his share of the total score.

BASKETBALL

FIRST ROW, LEFT TO RIGHT: Mike McKenzie, Bud Ruppert, Hap Bulger, Bob McCord, Bob Byrd, Tony Morris and Art O'Neal. SECOND ROW: Mr. Skinner, coach; Bruce Remington, Ralph Lentz, Tom Booterbaugh, Mike Patterson, Bob Odom and Bailey Rathbone, manager.

Ken Kerkering, 6ft 3in, pivot man was leading scorer and rebounder until injured in Lee contest, ninth game of the Major season.

Big Ken Kerkering gets rebound from the board in county league game.

Marty Lentz scores two points for Majors in McLean tilt.

Byrd and Booterbaugh scramble with Falls Church player for the ball.

JUNIOR VARSITY BASKETBALL

Coach Miller

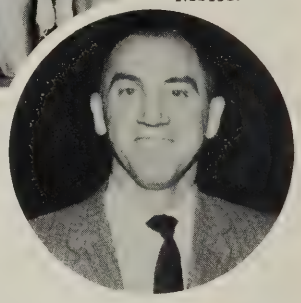

LEFT TO RIGHT, FIRST ROW: Wallace Angel, Fred Bishop, Ken Murphy, Bill Pacella, Mike Page, David Porter, Harvey Henderson, Eddie Byrd. SECOND ROW: Vince Strayhorn, Jim Carr, Jim Ingram, John Whitford, Butch Shackleford, Don Williams, Pete King, Dan Nase, and Joe Davis.

EIGHTH GRADE BASKETBALL

LEFT TO RIGHT, FIRST ROW: Manuel Buenefe, Jon Macomber, Bob Hall, Paul Haseman, Butch Robey, and John Hart. SECOND ROW: Bob Austin, Bill Summers, Ray Audette, Jim Jenkins, Jim O'Rourke, Carter Hopkins, and John Trost. THIRD ROW: Coach Lyles, Bob Basso, Corky Cash, Tom Gallahan, Tom Lederer, Jim Puckette, Spencer Ackerman. MISSING FROM PICTURE: Mike Bagnulo, and Dan Riley.

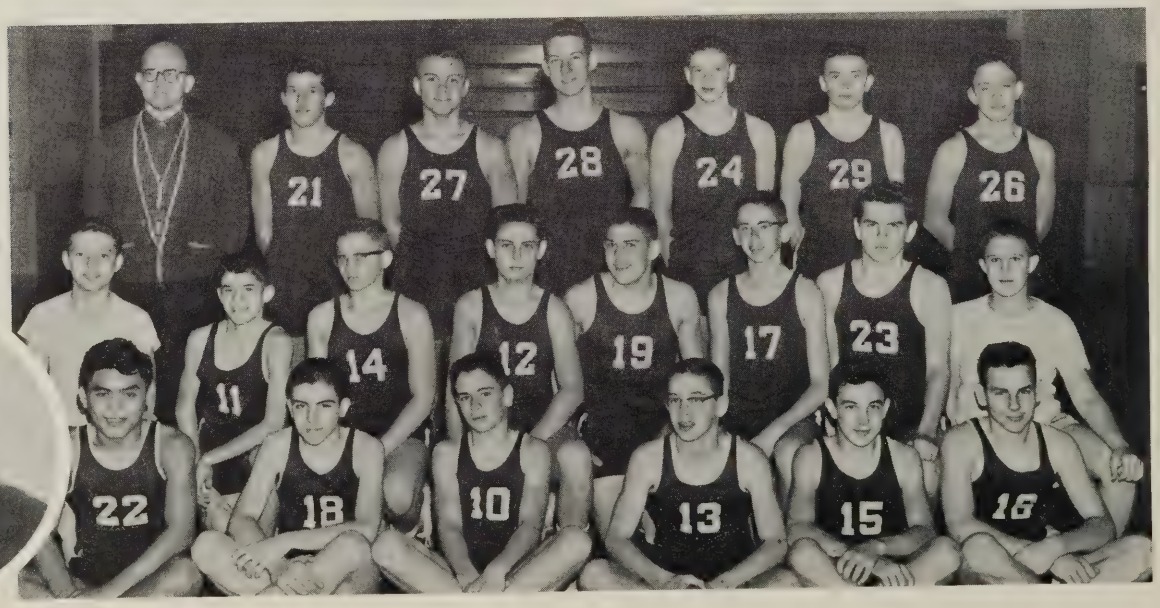

Coach Lyles

Ah now, it couldn't be as bad as it looks.

Phil King plays the role of a dead Warrior while M. V. spectators yell triumphantly.

Major fans cheer as the team runs on the floor.

McCord passes behind his back to waiting Bulger.

You better look twice "Peewee" Patterson !

Major Hoopsters prepare for Victory.

VARSITY BASEBALL

PITCHERS, LEFT TO RIGHT: Les Hosman, Barry Bowers, Gordon Newell, and Bruce Remington.

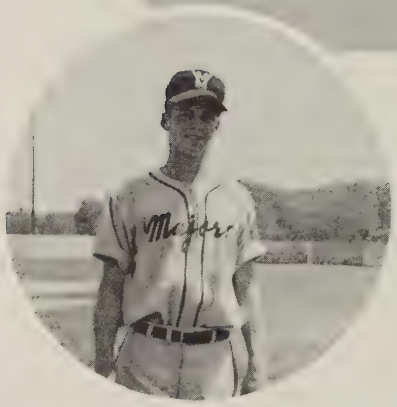

Jacky Gent, recipient of the Mount Vernon-Lee Sportsman Club Batting Award.

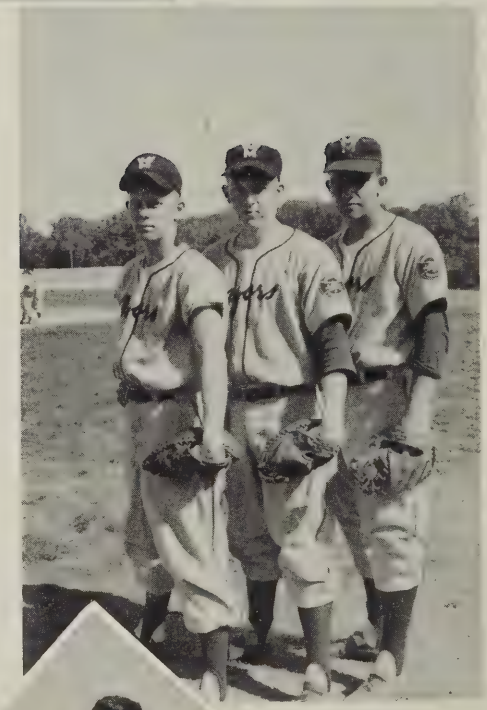

CATCHERS, LEFT TO RIGHT: Bill Martin, Art O'Neil, and Frank Moser.

Date		School
April	9	McLean
April	15	Fairfax
"	18	Groveton
"	22	Hammond
"	25	Annandale
"	29	Washington and Lee
May	2	Falls Church
"	6	George Washington
"	9	McLean
"	13	Wakefield
"	16	Fairfax
"	20	Groveton
"	23	Hammond
"	27	Annandale
"	30	Falls Church

MANAGER
John Cunningham

LEFT TO RIGHT: Dave Sumler, John Gallo, Jack Ralston, Jimmy Hicks, Art O'Neil, Bob Odom, and Gordon Newell.

LEFT TO RIGHT: Les Hosman, John Collins, Tex Parker, Butch Cash, and Dave Sumler.

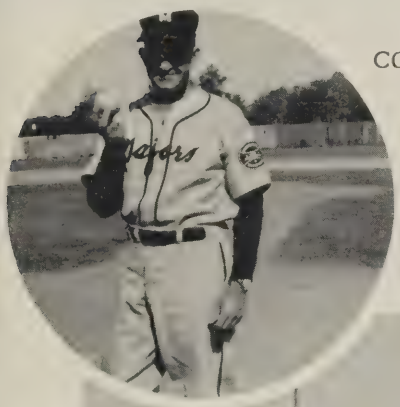

COACH: Tommy Lyles

Even if I didn't play much and didn't hit too good, I still got my picture in here. Dave

FIRST ROW, LEFT TO RIGHT: Les Hosman, John Collins, Tex Parker, Dave Sumler, Gordon Newell. SECOND ROW: Bill Martin, Jimmy Hicks, Barry Bowers, Jack Ralston, Butch Cash, John Gallo. THIRD ROW: Art O'Neil, Bob Odom, Bruce Remington, Frank Moser, and Coach Lyles.

BASEBALL

SNAPSHOTS

VARSITY CO-CAPTAINS
Joyce Terry, Jean Zaionczowski

VARSITY TEAM
FIRST ROW, LEFT TO RIGHT: Anna Peeler, Elizabeth Harvilak, Marie Clark, Diana Fraley, Linda Zerr, Brenda Jordon. SECOND ROW: Ruth Roop, Manager; Joyce Terry, Jean Zaionczowski, Margie Bowman, Barbara Kelly, Jennie Segal, Judy Keith, Scorekeeper.

JUNIOR VARSITY TEAM
FIRST ROW, LEFT TO RIGHT: Linda Schmidt, Betty Finks, Barbara Happoldt. SECOND ROW: Carolyn Cline, Frances Harvilak, Patricia Lumpkin, Jamis Townsend, Elaine Aires, Karetta Browning.

COACH: Miss Duncan

SOFTBALL

COACH: Miss Smith

FIRST ROW, LEFT TO RIGHT: Manager Jean Zaionczowski, Betty Jo Sacca, Carolyn Kline, Barbara Kelly, Elizabeth Harvalik, Martha Newman, Barbara Shoemaker, and Manager Diane Fraley. SECOND ROW: Coach Duncan, Jane Thomas, Linda Schmidt, Pam Watson, Penny Painter, Christine Falk, Barbara Baker, Frances Harvalik, and Coach Harrelson.

VARSITY HOCKEY

JUNIOR VARSITY HOCKEY

FIRST ROW, LEFT TO RIGHT: Jean Zaionczowski, Carol Church, Janice Mowbray, Candy Dilliard, Gail Dodge, and Diane Fraley. SECOND ROW: Coach Harrelson, Patty Sacca, Marina Conception, Patsy Kursch, Lelia Smith, and Coach Duncan.

VARSITY BASKETBALL

FIRST ROW, LEFT TO RIGHT: Diana Fraley, manager; Jane Thomas, Dolores Dickerson, Mary Dean Lang, Becky Hannah, Barbara Kelley and Jean Zaionczkowski, manager. SECOND ROW: Miss Smith, coach; Sue Macomber, Pam Watson, Elizabeth Harvalik, Edda Wishard, Eleanor Fraley, Betty Finks and Miss Harrelson, coach. MISSING FROM PICTURE: Annie Mae Staton and Carol Sue Bugg.

Captains Pam Watson and Elizabeth Harvalik.

SCHEDULE

January	9	MV	21	Fairfax	33
	13	MV	25	Annandale	49
	16	MV	22	Lee	14
	20	MV	24	Falls Church	21
	30	MV	14	McLean	22
February	3	MV	38	Groveton	41
	6	MV	21	Fairfax	28
	10	MV	36	Annandale	58
	13	MV	42	Lee	12

JUNIOR VARSITY BASKETBALL

FIRST ROW, LEFT TO RIGHT: Carolyn Cline, Patty Sacca, Frances Harvalik, Kathy Clark, Annette Dyer, Margie Jones and Carol Church. SECOND ROW: Miss Harrelson, coach; Missy Smith, Kathy Childs, Linda Schmidt, Eileen Colyer, Pat Kursch, Kathy Gibson, Betty Sacca and Miss Smith, coach.

SCHEDULE

January	9	MV	7	Fairfax	16
	13	MV	12	Annandale	27
	16	MV	22	Lee	6
	20	MV	19	Falls Church	23
	30	MV	14	McLean	22
February	3	MV	23	Groveton	31
	6	MV	16	Fairfax	15
	10	MV	27	Annandale	23
	13	MV	31	Lee	12

Miss Smith, Coach

Miss Harrelson, Coach

TRACK

Bob Byrd
Shot Put

Skip Eisiminger
High Jumper

Hap Bulger
Hurdler

Mr. Ernsberger
Coach

James Church
Sprinter

Fred Page and Marshall Austin
Managers

Herb Smalley
440

Bill Strobel
Half-mile Hurdler

TEAM

FIRST ROW, LEFT TO RIGHT: Leonardo Mandujouo, Richard McGrath, Rickey Oginz, Frank Pullman, Kenny Petitt and Calvin Deemer. SECOND ROW: John Bane, Ernest Jones, Charlie Bulger, Bob Byrd, Jim Church and George Weikhart.

FIRST ROW, LEFT TO RIGHT: Tommy Ramey, Bill Strobel, Duke Karns, Steven Jones, and Albert Weed. SECOND ROW: Jack Matthews, Bailey Rathbone, Herb Smalley, John Andrews and Skip Eisiminger.

FIRST ROW, LEFT TO RIGHT: Paul Devalt, Bill Neilson, Phil Showalter, Jay Knox and Doug Smith. SECOND ROW: Jerry Martin, Roger Raines, Harvey Henderson, Stanley Warder and Danny Wideman.

Gordon Newell checks coats for the March of Dimes.

Lee Williams presents Betti Damewood, first president of the Keyette Club, with a gavel.

Future artist at work?????

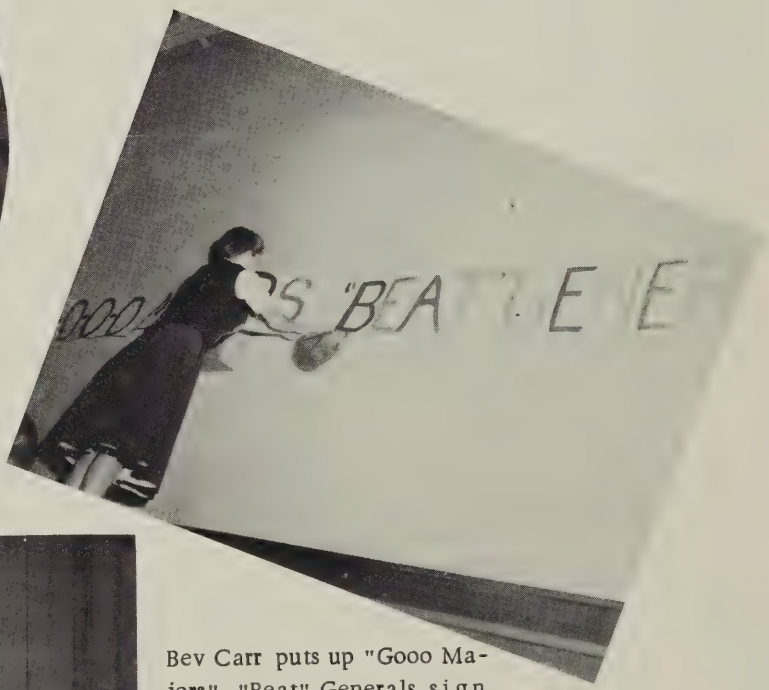

Bev Carr puts up "Gooo Majors" "Beat" Generals sign in the gym.

Huckelberry Finn and his classmates participate in the annual Magazine Campaign.

ORGANIZATIONS

SENATORS: Rachel Mlsna, Junior; Bob Byrd, Senior; Pricilla Gallo, Senior; Sandra Kirkpatrick, Junior.

Alternates Volunteer for Spyglass Committee.

STUDENT

STUDENT GOVERNMENT ALTERNATES

FIRST ROW, LEFT TO RIGHT: Betsy Surovell, Nancy Hootman, Sally Smith, Jackie Wells, Margie Bowman, Rose Mary Ashby, Jacky Horsman, Vera Vinogradoff, Virginia Louis, and Roberta Kraus. SECOND ROW: Joyce Neitzey, Gale Remington, Duane Hinson, Anna Belle Kindt, Lauren Kiefer, Gail Baker, June Wedding, Ann Hootman, Judy Keith, Sue Donovan, and Carol Church. THIRD ROW: Tony Bohn, David Cook, Jon Macomber, Mike Weissman, David Porter, Jim Alvey, Ray Ketchum, Bob Baily, John Chapman, Joe Vaughn, and Ronnie Kinght. FOURTH ROW: Jonathan Gallo, Jimmy Kenny, Ted Doran, Eddie Byrd, Bill Murphey, Bob Kirsch, Lindsey Nobel, Jimmy Norfolk, Louise Lahendra, Bob Clark, and Jim Church.

STUDENT GOVERNMENT REPRESENTATIVES

FIRST ROW, LEFT TO RIGHT: Sam Cook, Betty Gray, Betsy Simmons, Jane Simms, Becky Hannah, Sandy Spinks, Linda Sheperd, Lee Williams, and Mary Beth Leuschner. SECOND ROW: Sharon Purkey, Dorothy Wood, Sandra Purkey, Robin Rattgers, Penny Painter, Joyce Cash, Rosemary Clemmer, Ginny Campball, Margaret Hosman, Ann Lockett, and Helen Stoney. THIRD ROW: Tim Hicks, Dave Cleveland, Patricia Davis, Carla Merritt, Kay Hartzoge, Pat Kursch, Barbara Baker, Dona Klune, Sue Wallace, Phil Schowalter, and Tollie Besson. FOURTH ROW: Philip Downs, Tommy Lavinus, Todd Coyle, Don Williams, Mike Patterson, Art O'Neal, Scott Donovan, Jim Brady, John Funkhouser, Richard Harrison, Buddy Petteruti, and Tommy Hamblem.

GOVERNMENT

The Student Council Association is one of the most honored and respected organizations in our school. The aims of the Student Government are to install in each student a finer sense of honor, responsibility, and keener spirit of self-reliance, and to implant in each of us pride in our school.

This government carries out its functions through; a house of representatives, which are students elected from each homeroom; a Senate, which is composed of two senators from each grade; a sixteen member cabinet, which assists in the various Student Government projects; a President and four other elected officers, and the Co-ordinating Body.

We have used funds obtained from our annual magazine drive in the following ways; purchase of lumber for reconstruction of bleachers, purchase of reference books for the library, appropriation for payment of a photographer for yearbook pictures, the purchase of a new curtain for the auditorium, publication of our annual student directory and in many other ways.

Mr. Cooley, Sponsor

CABINET: SEATED, LEFT TO RIGHT: Roberta Landes, Lynne Harrison, Patty Epes, Sylvia Wilson, Patt Clift, Rosemary Brewer, and Brenda O'Baugh. STANDING: Jerry Welker, Kent Miller, Skipper Esiminger, Daryl Settle, Doug Hecox, Bruce Remington, John Andrews, and James McNally.

OFFICERS: Susie Brown, secretary; Gordon Newell, vice president; Freddy Tamani, president; Richard Karstens, treasurer; and Gene Vinogradoff, reporter.

THE

Rose Mary Ashby and Beverly Carr, have spent many tireless hours preparing pictures and copy for our yearbook. They not only handled a section by themselves but they supervised the work of the entire club.

Rosemary Brewer and Janet Boone planned the club section and handled all copy work as well as the picture schedule for all club pages. This particular endeavor was a major task and proved to be hard on the nerves!

Judy Trost and Jimmie Sue Burt, Feature Editors (also school life section) did a bang-up job in capturing typical school day scenes throughout the year. They also handled the mechanics of the Who's Who, Senior Spotlight and Miss Mount Vernon sections.

Miss Lowman, sponsor of the Surveyor gives Sports Editor Jim Keithley a few pointers on "good" and "bad" pictures, and ideas for complete sports coverage for a creditable book.

Richard Schelhaas, Gail Glenn, Pete Brown, Photographers, discuss the use of our Crown Graphic camera as compared to a camera with no "f" stop and fast shutter speed.

SURVEYOR

Kay Hartzoge and Carol Friedman discuss their strategy for a successful advertising campaign--these girls did all of their campaigning out of school or during the yearbook period.

Ruth Ann Roop, underclass editor and Alma Gaye Furches, typing editor unite to pool their efforts in order to meet a deadline for the printers.

PRISCILLA GALLO
Editor

SALLY TAYLOR
Alumni
JAN VAN DYKE
Exchange and Clubs

PATT CLIFT
Business Manager and Photographer
LAUREN KIEFER
Assistant Manager

DONA KLUNE
Fashions
BETTIE DAMEWOOD
Features

KENNY IKENBERRY
ANN SCHREINER
Sports Editors

BOB BYRD
Assistant Sports Editor
FRANK BAUER
Sports Reporter

JOHN HASEMAN
LYNNE HARRISON
Reporters

DOUG HENRY
BILLIE RAE McCLUNG
Reporters

MRS. O'NEIL
Sponsor

s Really Paying!
ice, girls, to hook
you idolize; and
ze your existence
is sponsoring
February 9-15
als switch op-
guys.
Week" during
n Vee Hi staff
hearts which
ne girls to ring
to take to the
Twirp for the
f of the heart
Twirp" and
her half which
After you've
the dance you
you make, on
he same boy)
ur date for a
etition will be
to plan ahead
the boy you

Mr. Landes crowns David Westenberger and Ann Kain "Twirp" King and Queen at the Em-Vee-Hi's first "Twirp Dance".

ek" the girls
escort
books,
open
their
it. On
k" the
faculty
ailable
kating
is the
atures
d, the
l. Sun-
nother
seback
zoo or

The staff editors seem quite pleased with the latest edition.

Sallie and Betti make hearts to serve as tickets for the "Twirp" dance sponsored by the Em-Vee-Hi.

re (or
your
rents,
lp him
d pay all the ex-

girls will vote on
rative twirp and
on the best twirp-
vill be honored as
of the Valentine

the girls are: grab
away, make orig-
plan an entertain-
be double date and
IONEY! This is a
ity for you gals
on the expenses,

wirping a boy has
in southern schools
. Clubs have been
onsoring a "Twirp
all students were
l co-operative.
ine of the Evening
to feature "Twirp
tures and a long
now everyone that
be successful in all
o.

Em-Vee-Hi reporters work feverishly to meet the deadline, but they seem to enjoy it don't they?

the various schools
iota which is de-
he rating received

President
Betsy Simmons

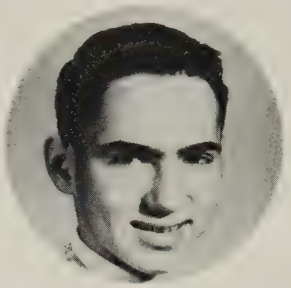

Treasurer, Mike Wiseman

Reporter, Rachel Mlsna

FIRST ROW, LEFT TO RIGHT: Linda Shepherd, Betsy Surovell, Anne Vick, Yvonne Hornland, Roberta Landes, Christine Falk and Patty Fobes. SECOND ROW: Natalie Holbrook, Barbara Baker, Todd Coyle, Arthur O'Neal, Mike Weissman, Judy Trone, and Rachel Mlsna.

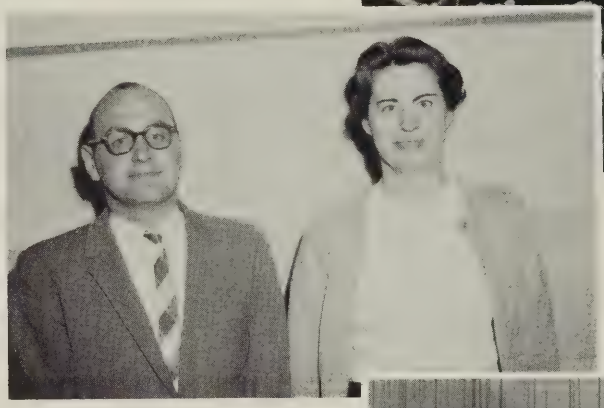

Mr. Musser and Miss Lapsley, Sponsors.

Vice-President
Betsy Surovel

FIRST ROW, LEFT TO RIGHT: Donna Dolph, Lauren Kiefer, Jan Van Dyke, Betsy Simmons, Rosemary Brewer, and Jeanette MacBrair. SECOND ROW: Judy Donahue, Bev Carr, Marcia Eisenhart, Lynne Harrison, Patt Clift, Marjorie Killian, and Jane Hatch. THIRD ROW: Rainer Olbrick, Gene Vinogradoff, Gordon Newell, Bruce Remington, Dick Karstens, Jerry Welker, and Bob Clark.

Secretary
Rosemary Brewer

Sponsor, Mr. Braxton

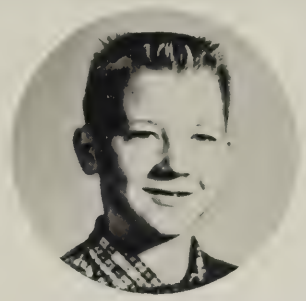

Treasurer, Jon Van Dyke

President
Don Williams

FIRST ROW, LEFT TO RIGHT: Elaine Gilroy, Carol Cash, Betsy Myatt, Margie Bowman, Rosemary Clemmer, Janet Boone, Candy Dilliard. SECOND ROW: Jeff Miller, Alice Hall, Jimmy Sue Burt, Joan Gertler, Frances Harvalik, Jamis Townsend, Karin Daniels, Kathy Harris. THIRD ROW: Kay Hartzoge, Clair Golihew, Tom Trelogan, Steve Chapman, Don Williams, David Porter, John Chapman, Jon Van Dyke, and Anthony Wagner.

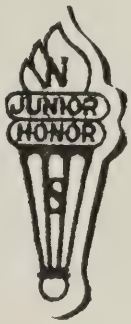

Don Williams and Kay Hartzog look up grades for Honor Rolls.

Vice-President
Janet Boone

Candy Dilliard, Janet Boone, and Margie Bowman look up averages to determine who will be eligible for the induction in the Spring.

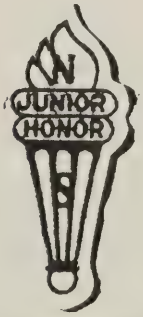

Secretary
Margie Bowman

CHORALEERS
LEFT TO RIGHT: Anne Vick, Yvonne Hornland, Natalie Holbrook, Ann Psilekas, Lauren Kiefer, Patricia Epes, Sandra Spinks, Melinda Daubenspeck.

CHORAL DEPARTMENT

MISS HOPKINS, Director

Our choral department is composed of the Mixed Chorus, the Girl's Chorus, the Eighth Grade Chorus, and the Choraleers.

The choruses made their first appearance during the Christmas season, singing at a P.T.A. meeting and several assemblies. The department also presented a spring concert, took part in the regional music festival held in the spring, and sang at several churches.

The final choral performaces of the year were the Baccalaureate service and Commencement. The Mixed Chorus sang for these senior events.

EIGHTH GRADE CHORUS

FIRST ROW, LEFT TO RIGHT: J. Ryder, D. Million, E. Rohrbaugh, N. Brown, M. Baker, K. Taylor, S. Harris, C. Church, J. Radgett, A. Lydell, K. Greenwood, N. Boldig, S. Campbell, P. Epes, D. Beteau, S. Purkey, D. Graham, and K. Quale. SECOND ROW: T. Hamilton, D. Diedrichsen, J. Beach, D. Lundburg, P. Helms, J. Walters, S. Hicks, I. Schwartz, G. Robertson, A. B. Kindt, J. Foster, B. Beasley, D. Hanlon, and S. Purkey. THIRD ROW: J. Hightower, L. Samuels, P. Kursch, G. Barnes, L. Keyes, C. Ferguson, G. Yingling, D. Hinson, G. Bell, B. Summers, R. Audette, G. Young, B. G. Gallo, K. Dunsmore, V. Hecox, P. Shanahan, S. Dorminy, M. Dodd, K. Davis. FOURTH ROW: S. Callahan, S. Wallace, B. Gazelle, R. Gambell, M. Gates, M. Hosman, J. Knight, J. Swain, S. Hanson, T. Harper, J. Jessie, B. Hall, M. Bernat, D. May, K. Carlson, S. Blackburn, R. Barnett, A. Hoyle, L. Payne, G. Burkholder, and J. Graham. FIFTH ROW: L. Murphey, S. Thomas, J. Rollins, V. Fryer, K. Clay, N. Pitman, L. Summers, S. Severs, M. Goyt, W. Lemay, D. Cleveland, G. Divine, J. King, R. Knight, D. Manville, A. Robinson, M. Greenwood, L. Schallow, C. Abernathy, C. Green, S. Bork, K. Cave, and C. Norwood. SIXTH ROW: K. Childs, C. Miller, M. Edwards, C. Bishop, J. Rodgers, L. Flake, K. Grosman, C. Lea, H. Stoney, E. Landes, T. Lavinus, M. Buenafe, J. Puckett, T. Payton, R. Parder, R. Wooten, B. Keahey, C. Wilkinson, C. Edwards, N. Deavers, N. Heeter, K. Shriver, B. Cox, and T. Bowler.

MIXED CHORUS

Piano Player: C. Baxter. FIRST ROW, LEFT TO RIGHT: J. Chovanec, S. Taylor, A. Vick, M. Bowman, B. Damewood, H. Bulger, J. English, S. Crampton, J. McCarthy, W. A. Devor, G. Strickland, P. Epes, Y. Hornland, M. Mitchell, and J. A. Wells. SECOND ROW: M. Stultz, D. Heath, M. Daubenspeck, L. Gillum, L. Swartz, J. Anderson, J. Harlow, B. Bowers, J. Church, R. Ketchum, T. Brown, W. King, J. Teaboldt, L. Williams, R. Hepler, and R. Clemmer. THIRD ROW: L. Gothard, K. Rosenthal, T. Lundberg, L. Kiefer, A. Psilekas, B. Kursch, J. Dorminy, J. Ralston, R. Furman, H. Smalley, B. Holly, S. Wright, M. E. Green, A. Blanche, S. Spinks, and P. Davis. FOURTH ROW: L. Riddick, P. Grimm, J. Wildman, J. Donahue, S. Smith, J. Harris, W. Angel, B. Duff, E. Boley, L. Harrison, B. Morton, C. Kees, M. Heflin, R. Fischer, E. Moose, M. Eisenhart, and S. Brown.

MIXED CHORUS OFFICERS

Barry Bowers, Susie Brown, Librarians; Betti Damewood, Secretary; Sandy Spinks, Vice President; and Patti Epes, President.

GIRLS CHORUS OFFICERS

Carole Wooten, President; Joan Shepherd, Librarian; Brenda Jordon, Vice President; Vera Vinogradoff, Librarian; and Joyce Cash, Secretary, Treasurer.

GIRLS CHORUS

FIRST ROW, LEFT TO RIGHT: Caroline Keyhoe, Jackie Wells, Linda Dix, Carolyn Arthur, Joan Shepherd, Mary Beth Leuschner, Terry Abel, Judy Moore, Barbara Taylor, and Diana Stratton. SECOND ROW: Robin Miller, Sally Beavers, Joyce Cash, Truly Hutzler, Vera Vinogradoff, Alice French, Bonnie Uhrig, Suzanne Buschman, Mary Vick, Gloria Jones, and Karin Daniels. THIRD ROW: Gail Demchock, Karen Wildman, Diane Childress, Helen Pope, Dolores Dickerson, Judy Robey, Margaret Wright, Sandra Wood, Avalea Hoober, Carol Frazier, and Edna Ennis. FOURTH ROW: Debrah Pinkston, Barbara Shaffer, Betty Gray, Prudence Weed, Clarir Golihew, Brenda Jordan, Lois Abel, Jeanie Carpar, Gloria Lang, Margaret Gilliam, Gloria Dawson, and Joan Wedding.

BAND

FIRST ROW, LEFT TO RIGHT: D. Settle, Second Lieutenant; C. Pavey, Quartermaster. SECOND ROW: H. Redd, Librarian; B. Remington, First Lieutenant, and Concert Master; B. Coleman, Secretary-Treasurer, and Recording Engineer; T. Trelogan, Assistant Librarian; D. Morgan, Captain, and J. Welker, Student Director.

MR. GENE STEINBACH
Band Director

FIRST ROW, LEFT TO RIGHT: R. Coleman, W. Gillum, D. Stevens, R. Landes, M. Smith, D. Bradford, G. Hughes, B. Myatt, G. Baker, D. Ford, K. Harris, M. Wellemeyer, G. Hewlett, J. Witford, J. Behanna, and E. Halley. SECOND ROW: A. Wagner, C. Beahm, R. Remington, C. Gates, J. Townsend, J. Donahue. J. Welker, R. Vance, R. Bance, J. O'Baugh, F. Chudacek, M. Mitchell, R. Vosburg, R. Harrison, J. Vosburg, F. Manola, W. Kitchens, and D. Morgan. THIRD ROW: R. Schreiner, R. Hoyt, L. Wedel, E. Gilroy, R. Bibber,

ALL STATE BAND
FIRST ROW, LEFT TO RIGHT: Ricky Shelly, Betsy Myatt, Judy Donahue, James Townsend, Mary Wellemeyer, Emily Halley, and Bill Gillum. SECOND ROW: Tom Rheam, Wes Kitchens, Jerry Welker, Ed Shackelford, Bruck Remington, Ronnie Vance, David Morgan, and Tom Trelogan.

JERRY WELKER
Student Director

Again this year, as in previous year's the Mt. Vernon Band proved itself extremely capable in both of it's capacities, that of a marching band, and also a symphonic concert band. The band's participation during the football season was climaxed by a trip to the Hermitage game in Richmond, which was enjoyed by all. At the Northern Virginia District IV Music Festival the band played the most difficult music, Grade VI, and was given a superior (1) rating. At All-State-Band, Jerry Welker and Bruce Remington again (as they did the previous year) sat in the first chair Saxophone and clarinet, respectfully. The band was augmented by the choir at the Christmas Concert which was performed both for the P.T.A. and the student body in assembly. A Spring Concert was given and awards were presented at the Band's annual banquet.

J. Ficklin, J. Ghent, M. Whitehead, M. Page, C. Pavey, J. Newland, D. Fewell, D. McCombie, J. Wellmeyer, J. Vaughan, J. Stevens, R. Shelly, L. Hosman, G. Heintzelman, H. Redd, D. Settle, E. Shackelford, and T. Trelogan.

MAJORETTES

Lee Williams

Alma Gaye Furches

Jean Leary

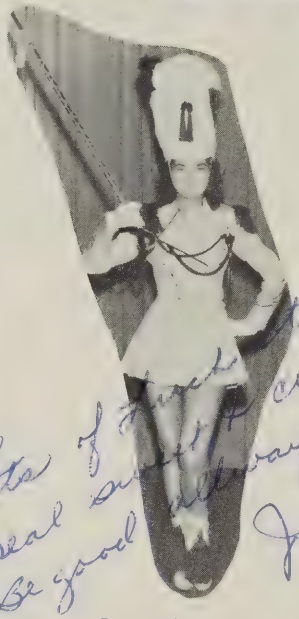

Lots of luck to a real sweet & cute girl. Be good always. Joyce H

Joyce Faucette

Carolyn Phillips

Jane Simms

Barbara Chadwick

Clara Moore

Sandy Spinks

Susie Brown

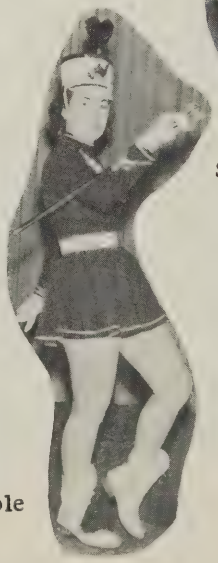

Linda Poole

Margaret Byrd

Alma Gaye Furches
PRESIDENT

MAJORETTE CLUB

FIRST ROW, LEFT TO RIGHT: Margaret Byrd, Joyce Faucette, Carolyn Bateman, Alma Gaye Furches, Lee Williams, Barbara Chadwick, Judy Dillingham, Jane Simms. SECOND ROW: Diana Straton, Jeanie Hanson, Majorie Green, Joan Buckner, Gloria Jones, Susie Brown, Jean Leary, Sandy Spinks. THIRD ROW: Prudence Weed, Margaret Wright, Carolyn Butler, Judy Wetzel, Carolyn Phillips, Sarah Perks, Lynn Poole, Clara Moore.

Joyce Faucette, Sergeant-at-Arms; Carolyn Bateman, Secretary; Alma Gaye Furches, President; Lee Williams, Vice-President.

The Majorette Club was organized to promote a better interest in the majorettes. The aims of the club were to teach new girls the twirls and routines, so tryouts at the end of the year would be bigger. Also, to get the majorettes well known in the school.

There are four officers who functioned the club. They were elected by the club at the beginning of the school year.

The Majorette Club met the first and third Tuesday of every month. The other two Tuesday's were for practice.

We would like to thank Mr. Steinbach and our sponsors for their time and help they have given us.

Miss Smith

Miss Harrelson

Miss Duncan

Sponsored by
GROVETON ESSO —— BELVOIR PHARMACY

FIRST ROW, LEFT TO RIGHT: R. Clemmer, A. M. Staton, S. Spinks, J. V. Dyke, C. Trost, R. M. Ashby, P. Clift, C. Cash, B. Baker, S. Taylor, B. Hannah, J. Horsman, L. Williams. SECOND ROW: J. Crabtree, P. Navarra, M. Byrd, J. Leary, S. Cook, J. Dillingham, J. Robey, A. Schreiner, B. R. McClung, B. Murphy, P. Allen, P. Teeter, M. Bowman, B. Damewood. THIRD ROW: S. Purkey, B. Cox, J. Dolozik, A. G. Furches, G. Hewlett, B. A. Chadwick, C. Dilliard, K. Shriver, G. Glenn, C. Bateman, P. Barker, D. Lundberg, S. Blaisdell, B. Carr, P. Painter, C. Offner, P. Pentacost, E. Howard, D. Willard. FOURTH ROW: R. A. Roop, J. Whetzel, J. Teaboldt, J. Faucette, S. Hodges, C. Phillips, J. Harris, J. Boone, R. Oginz, J. Haseman, M. McKenzie, M. Lentz, B. Byrd, T. Morris, D. Sumler, N. Nelson, P. Fobes, J. Trone, B. Myatt, M. Reese.

OFFICERS

Rose Mary Ashby, Vice-President; Patt Clift, President; Cookie Trost, Reporter; Carol Cash, Secretary, Treasurer; and Barbara Baker, Sergeant-at-Arms.

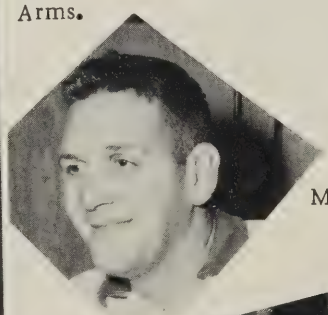

MR. SKINNER, Sponsor

Cheerleaders gain spirit by doing the team yelll!

CLUB

FIRST ROW, LEFT TO RIGHT: M. Concepcion, L. Dix, M. B. Laushner, A. Locker, C. Auther, E. Taylor, J. Cash, J. Shepard, J. Wells, T. Hutzley, M. Wright. SECOND ROW: R. Rettgers, C. Longeway, M. Taylor, H. Phipps, C. Moore, P. Jones, B. Shoemaker, A. Shriver, N. Brown, J. Clark, J. Napier, L. Phillips, H. Napier, S. Purkey. THIRD ROW: S. Austin, M. Fridenstine, S. King, V. Vinogradoff, B. Holly, J. Gertler, P. Morris, B. Finks, L. Leary, P. Davis, S. Brown, J. Simms, S. Shepherd, J. Chovanec, B. Miller. FOURTH ROW: P. Millikan, G. McNamara, M. Harris, G. Frazier, J. Bridge, C. Fraley, D. Gerard, L. Poole, B. Dority, M. Vick, D. Ray, G. Ralston, K. Stiller, J. Thomas, C. Shepherd, L. Simpson, B. Miller.

On the trip to Richmond for the Hermitage football game, the Pep Club boost spirit by singing pep songs. Barbara seems to be enjoying herself doesn't she???

The Pep Club's objective is to create, promote and maintain good school spirit. Its membership consists of students who are interested in supporting all athletic activities.

This year the Pep Club presented a float during the Homecoming Game, maintained an excellent cheering section, sponsored busses to "away" games and made several trips to the Milt Grant Show. In addition banner, posters and mimeographed sheets containing cheers were presented to the student body through the cooperation of the Art Club and the Cheerleaders.

Pep Club members live it up at the Bonfire!!

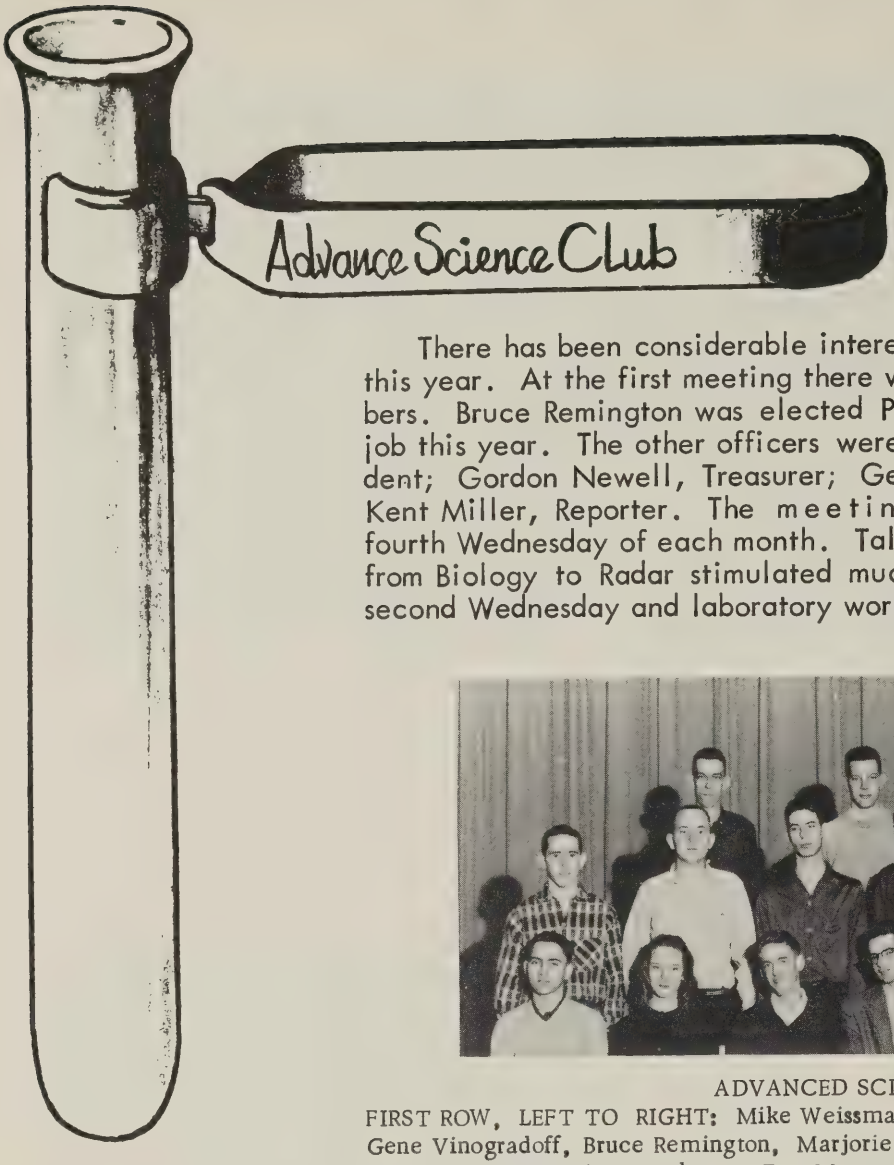

There has been considerable interest in the Advanced Science Club this year. At the first meeting there were over thirty prospective members. Bruce Remington was elected President and he did a wonderful job this year. The other officers were: Richard Karstens, Vice-President; Gordon Newell, Treasurer; Gene Vinogradoff, Secretary; and Kent Miller, Reporter. The meetings were held every second and fourth Wednesday of each month. Talks from experts in fields ranging from Biology to Radar stimulated much interest. The program for the second Wednesday and laboratory work every fourth Wednesday.

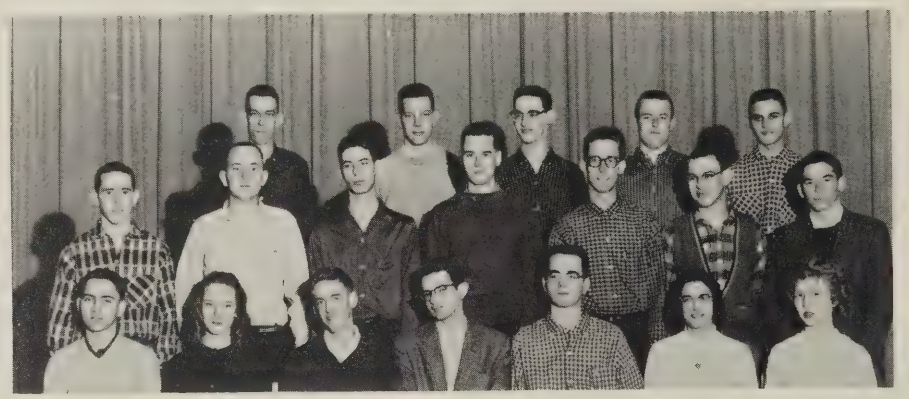

ADVANCED SCIENCE CLUB

FIRST ROW, LEFT TO RIGHT: Mike Weissman, Melinda Daubenspeck, Duke Karns, Gene Vinogradoff, Bruce Remington, Marjorie Killian, and Beth Twombley. SECOND ROW: Bill Leary, Jim Daugherty, Dee Myatt, Frank Grant, Harry Redd, Daryl Settle, Rick Swartz. THIRD ROW: Bailey Rathbone, Dick Karstens, John Haseman, Gordon Newell, and Jerry Welker.

MR. LAYMAN,
Sponsor

SEATED, LEFT TO RIGHT: Gene Vinogradoff, Secretary; Daryl Settle, and Marjorie Killian. STANDING, LEFT TO RIGHT: Kent Miller, Reporter; Mr. Layman, Bob Clark, Gordon Newell, Treasurer, Dick Karstens, Vice-President; and James McNally. Missing from Picture: Bruce Remington, President.

JUNIOR SCIENCE CLUB

MISS CRIM, Sponsor

FIRST ROW, LEFT TO RIGHT: P. Kanwit, F. Manola, M. Pieper, M. Stultz, M. Mitchell, S. Klemp, and A. Wagner. SECOND ROW: T. Bewig, C. Twombly, J. Gertler, P. Weaver, B. Doity, K. Hartzoge, and R. Suiter. THIRD ROW: T. Raney, J. Martion, B. Duff, C. Corder, W. Kitchens, R. Harris, and R. DeBerry.

Steve Chapman, Vice-President; Steve Kanwit, Secretary-Treasurer; Anthony Wagner, Reporter. Missing from picture: Wesley Kitchens, President.

EIGHTH GRADE SCIENCE

Susan Fullilove, Secretary; Bobby Richardson, President; David Cook, Vice-President.

FIRST ROW, LEFT TO RIGHT: C. Hatch, D. Bradford, P. Byrne, B. Richardson, and R. Hoyt. SECOND ROW: R. Bibber, D. Cook, H. Phillips, M. Johnson, J. Stevenson, N. McBride, and J. Grubbs.

MR. SAWYER, Sponsor

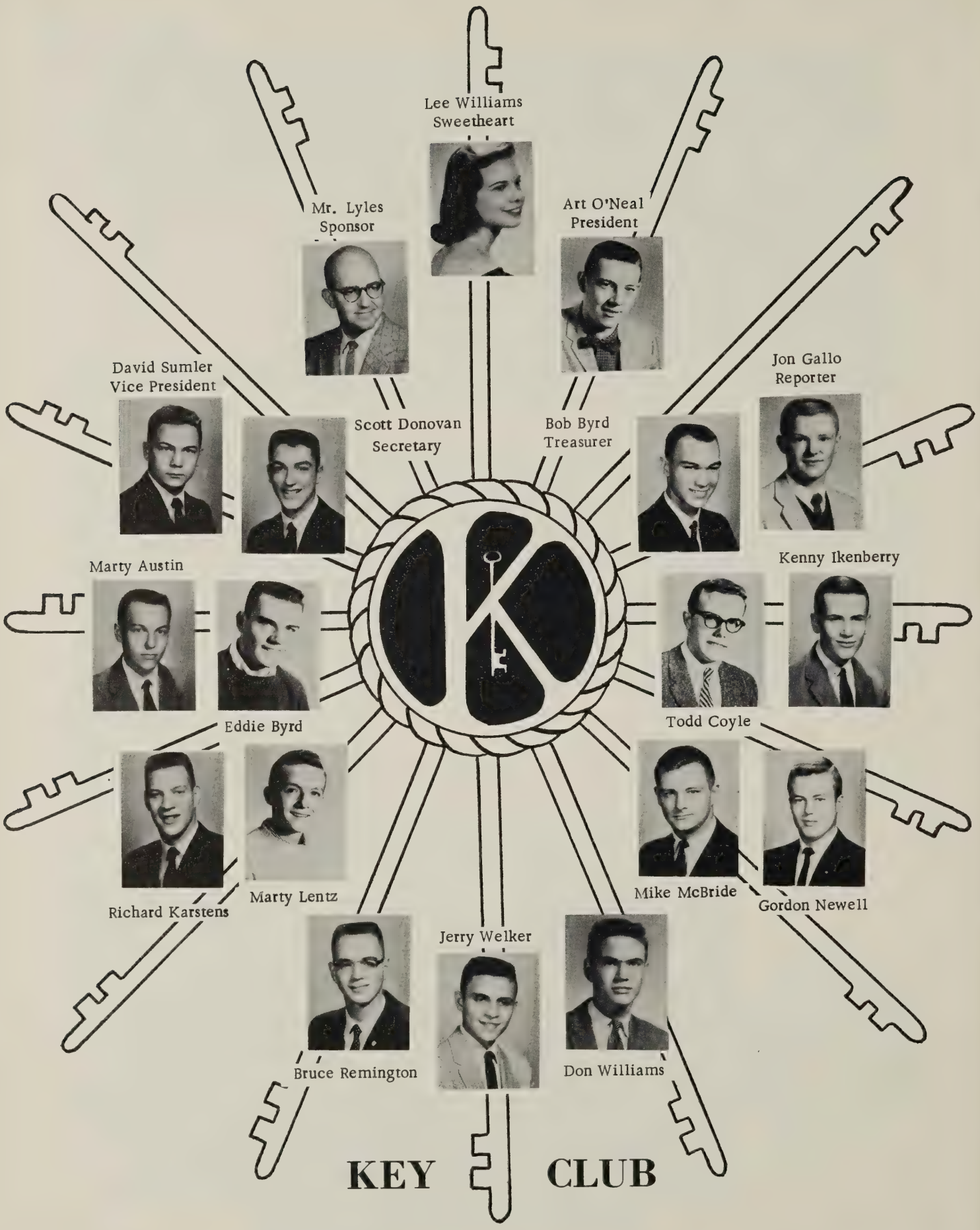
Lee Williams
Sweetheart
Mr. Lyles
Sponsor
Art O'Neal
President
David Sumler
Vice President
Scott Donovan
Secretary
Bob Byrd
Treasurer
Jon Gallo
Reporter
Marty Austin
Kenny Ikenberry
Eddie Byrd
Todd Coyle
Richard Karstens
Marty Lentz
Mike McBride
Gordon Newell
Jerry Welker
Bruce Remington
Don Williams
KEY CLUB

Beverly Carr

Barbara Baker

Peggy Teeter

Betty Gray

Betsy Surovell

Priscilla Gallo
Chaplain

Rose Mary Ashby
Corresponding
Secretary

Sally Taylor
Recording
Secretary

Dona Klune
Representative

Jan Van Dyke
Historian

Rosemary Brewer

Lee Williams

Sandra Kirkpatrick
Vice President

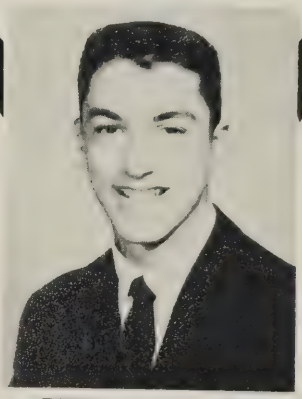
Scott Donovan
SWEETHEART

Judy Trost

Miss DeVault
Sponsor

Bettie Damewood,
President

Judy Trone

Anne Vick
Sgt. at Arms

Gail Wilt

Diane Hovis

Beth Hammersley

Patt Clift

Ann Schreiner
Treasurer

Rachel Mlsna

Betty Schreiner

Carolyn Phillips

Barbara Chadwick

Patricia Navarra

KEYETTE CLUB

DEBATE

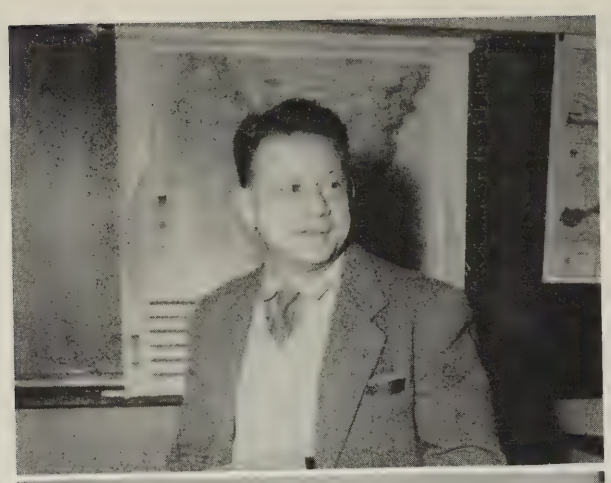

MR. COHEN, Sponsor of Debate and Forensics

DEBATE OFFICERS
LEFT TO RIGHT: Jon Van Dyke, Vice-President; Kent Miller, Reporter; Gene Vinogradoff, President; Gale Remington, Treasurer; and Donna Dolph, Secretary.

VARSITY DEBATE TEAM
LEFT TO RIGHT: Gene Vinogradoff, Jon Van Dyke, Rainer Olbrich, and James McNally.

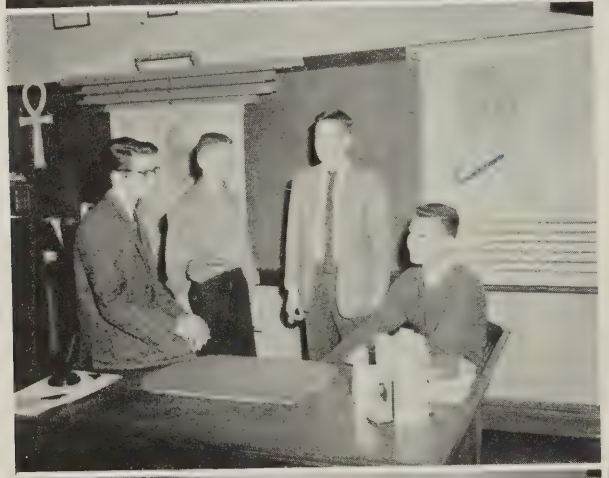

JUNIOR VARSITY DEBATE TEAM
LEFT TO RIGHT: Alice Hall, Donna Dolph, Robert Surovell, and John Britton.

DEBATERS
SEATED, LEFT TO RIGHT: Gene Vinogradoff. STANDING: Jon Van Dyke, Robert Surovell, Alice Hall, James McNally, Donna Dolph, Kent Miller, Gale Remington, Rainer Olbrich, and John Britton.

FORENSICS

PUBLIC SPEAKING

LEFT TO RIGHT: Gene Vinogradoff, Jon Van Dyke, Fred Woodell, John Britton, Graham Young, Donna Dolph, Harry Finley, and Sandy Kirkpatrick.

SPELLING

SEATED, LEFT TO RIGHT: Lauren Kiefer, and Rosemary Brewer. STANDING: Natalie Holbrook, Janet Boone, Bill Leary, Frank Grant, Julia Holbrook, Fred Woodell, John Britton, Lynda Cornell, Glenda Hewlett, and Jon Van Dyke.

PROSE READING

SEATED, LEFT TO RIGHT: Janet Boone, Suzanne Bushman, and Jimmie Sue Burt. STANDING: Glenda Hewlett, John Britton, Bill Leary, Betsy Simmons, Julia Holbrook, Alice Hall, Lauren Kiefer, Melinda Daubenspeck, Yvonne Horneland, Frank Grant, and Lynda Cornell.

POETRY READING

SEATED, LEFT TO RIGHT: Patty Epes, Lauren Kiefer, Sandra Kirkpatrick, and Rosemary Brewer. STANDING: John Britton, Bill Leary, Betsy Simmons, Julia Holbrook, Suzanne Bushman, Alice Hall, Jon Van Dyke, Frank Grant, and Glenda Hewlett.

FORENSIC

SEATED, LEFT TO RIGHT: Alice Hall, Betsy Simmons, Janet Boone, Glenda Hewlett, Yvonne Horneland, and Lauren Kiefer. STANDING, FIRST ROW: Gene Vinogradoff, Mr. Cohen, Harry Finley, Patty Epes, Suzanne Bushman, Bill Leary, Natalie Holbrook, Lynda Cornell, Jimmie Sue Burt, Julia Holbrook, Melinda Daubenspeck, Rosemary Brewer, and Sandy Kirkpatrick. SECOND ROW: Graham Young, Fred Woodell, Jon Van Dyke, John Britton, Frank Grant, and James McNally.

Mike McKenzie,
President

Quill and Scroll

QUILL & SCROLL

FIRST ROW, LEFT TO RIGHT: Salli Taylor, Priscilla Gallo, Mike McKenzie, Dona Klune, Ann Schreiner. SECOND ROW: Rose Mary Ashby, Cookie Trost, Bev Carr, Bettie Damewood, Patt Clift, Lauren Keifer, Lynne Harrison, Alma Gaye Furches. THIRD ROW: John Haseman, Kenny Ikenberry, Bob Byrd, Frank Bauer.

MRS. O'NEIL,
Sponsor

FUTURE TEACHERS CLUB

FIRST ROW, LEFT TO RIGHT: Roberta Kraus, Julie Chovanec, Laura Leary, Karen Daniels and Joanne Milburn. SECOND ROW: Glenda Hewlett, Claire Gollihew, Judy Bridges, Linda Schmid, Janice Robinson and Judy Donahue.

SEATED: Julie Chovanec, Vice President; Mrs. Quinley, Sponsor. SEATED, SECOND ROW: Laurel Leary, Secretary. STANDING: Clair Golihew, Librarian; and Karin Daniels, Song Leader.

The George C. Gillingham Future Teachers Club had for its major goals and purposes, to assist pupils, to obtain knowledge, information and salary schedules for future planning, to encourage, to exert effort, to persuade and attract students who maintain the potential and ability to teach children. We participated in the Fairfax County Future Teachers Club fall dinner meeting which was held at Annandale High School in October. The spring dinner meeting was held at Falls Church High in April. Our club sent delegates and representatives to the Virginia Education Association Future Teachers Club meeting held in Richmond on November 14 and 15.

We also sponsored the annual Faculty Tea and sponsored the selection for the teacher of the month.

Glenda Hewlett
President

Rose Ashby
President

Barbara Morton
Reporter

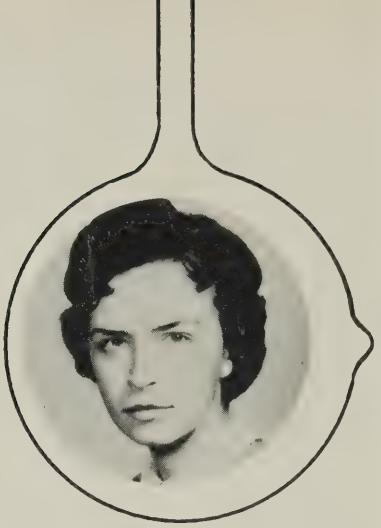

Beth Hammersly
Treasurer

FHA

Carol Offner, Federation Representative; Judy Whetzel, Historian; Carol Cash, Songleader; Linda Simpson, Parliamentarian.

FIRST ROW, LEFT TO RIGHT: Sandy Spinks, Beth Hammersley, Barbara Morton, Carol Offner, Rosemary Ashby, Judy Whetzel, Carol Cash, and Penny Painter. SECOND ROW: Linda Simpson, Ann Lockett, Alma Gaye Furches, Judy Dillingham, Sue Austin, Donna Rainwater, Anne Ireland, Jean Harlow, and Donna Heath. THIRD ROW: Betsy Davis, Freida Kissel, Annie Mae Staton, Margaret Sanders, Mrs. Robertson, Margie Reese, Esther Schalow, Avalea Hoover, and Susan Blaisdell. FOURTH ROW: Pat Savoca, Dianne Dahl, Lorraine Bernier, Billie Mae Morse, Betty Schreiner, Jeanette Malone, Jane DeVor, Sandy Murphy, and Sharon Bower,

Sandy Spinks
Secretary

Penny Painter
Vice President

Donna Heath
Corresponding Secretary

The Mount Vernon Chapter Future Homemakers of America is an organization of high school girls who study homemaking and who work for a better home life. The club activities for the year included the making of Christmas corsages, going to the Ice Capades, attending Federation Meetings, F.H.A. week which was held in March, the annual beauty contest and the parent-daughter banquet. In June of this year there was an annual state convention at the Hotel Roanoke in Roanoke, Virginia. There were two girls from our chapter who attended. Mount Vernon had five applicants for state degrees which were conferred at the convention.

Mrs. Robertson
Sponsor

Miss Shickel
Sponsor

FIRST ROW, LEFT TO RIGHT: Judy Champion, Jane Simms, Prudence Weed, Diana Burrier, Junior Bridge, Lynne Freeman, Susy King, Clara Stiff, and Barbara Miller. SECOND ROW: Sue Donovan, Sandra Lockwood, Joan Freeman, Karen Stiller, Betty Rudich, Janice Robertson, Terry Garrison, Cindy Shepard, Jean Leary, and Ann Turner. THIRD ROW: Helen Napier, Elizabeth Grawley, Edna Moose, Karen Hudnall, Georgia Layton, Sandra Faw, Mrs. Robertson, Glenda Lindamond, Pam Watson, Carrie Mullins, Dawn Dowhower, and Ann Norton. FOURTH ROW: Karen Wildman, Clara Moore, Evelyn Mowbray, Marion Knedler, Susie Miller, Betty Gray, Eleanor Gills, Gloria Lang, Judy Bridges, Lois Grawey, Nancy Berends, Virginia Allen, and Bonnie Mahon.

LATIN CLUB

OFFICERS: Patty Epes, Vice-President; Fred Wedel, Secretary; Judy Smith, President; and Laurel Leary, Treasurer.

MRS. YANCEY
Sponsor

The various activities of the Latin Club this year included the selling of scarves with Mt. Vernon printed on them, and a trip to the Fort Belvoir Planetarium.

There were three delegates who attended the Junior Classical League Convention which was held in Charlottesville. They brought back many new ideas and news about the Latin Clubs all over the state.

The Latin Club has been very successful in creating a further interest in Latin.

FIRST ROW, LEFT TO RIGHT: Pam Penecost, Terry Abel, Edna Massey, Leanne Wedel, Laurel Leary, Elaine Gilroy, Jean Leary, Janice Mowbray. SECOND ROW: George Weickhardt, Doreen Vlachos, James Townsend, Grace McNammara, Becky Hannah, Anne Ireland, Mary Alice Fowler, Mary Ann Porter, Jimmy Keppel. THIRD ROW: Scott Sanders, Jim Somerville, Martin Green, Bob Kursh, John Paquin, Fred Wedel, Tim Daughtery, Jerry Martin, John Meehan, Anthony Wagner.

SPANISH CLUB

FIRST ROW, LEFT TO RIGHT: A. Raffety, L. Phillips, M. Barnes, K. Davis, S. Power, D. Wiley, P. Carter. SECOND ROW: P. Kelley, K. Daniels, G. Roberts, J. Walters, C. Collins, P. Weed, Millie Harris, G. Dodge, B. Shaffer. THIRD ROW: B. Murphy, A. Lockett, L. Dix, P. Jones, J. Horsman, J. Hannah, M. Wright, J. Wells, H. Phillips, V. Lewis, S. Smith, L. Swuartz, T. Harrison. FOURTH ROW: P. Shaffier, S. Caranci, J. Gosis, B. Miller, J. Bridges, D. Hovis, M. Vick, V. Vinogradoff, J. Belknap, J. O'Baugh, C. Arthur, J. Cash, L. Gallienne. FIFTH ROW: E. Everding, B. Tamani, M. Turner, C. Gates, B. Petry, E. Chaszar, A. Weed, R. Audette, G. Young, T. Harper, F. Humphreys, M. Dodd. SIXTH ROW: S. Hiven, P. Millilson, J. Teaboldt, B. Leary, J. Lee, D. Schellhaas, R. Parker, P. Manville, A. Lomax, T. Peyton, D. Karns, S. Keahey, J. Carper, D. Hightower, J. Harris. SEVENTH ROW: D. Brice, B. Abbott, R. Harrison, A. Lowry, R. Hays, R. Willgoos, J. Ficklin, N. Ledaret, D. Myatt, Charles Holt, Gene Blackson, Eddie Byrne, Julian Stevens, Ronnie Puell, Don Ridgeway, Tom Rarney, Harry Rose.

The Spanish Club had a very busy year and an enthusiastic attendance. Among its many activities were trips to the Restaurant "El Mexico" in Washington, the Christmas party with the traditional "pinata", movies of bullfights in Spain and Mexico, slides of various Latin American countries, participation in the National Spanish Tournament, formation of a Spanish Honor Society, visits to various cultural centers in Washington, and programs by several Latin Americans. A special group made up of third year students and Latin students from Puerto Rico, Panama, Chile, and Argentina was formed for conversation only.

MR. VAUGHN, Sponsor

Al Lowry, Treasurer; Dee Myatt, Vice-President; Nick Lederer, President.

FRENCH CLUB

FIRST ROW, LEFT TO RIGHT: S. Federson, R. Clemmer, J. Boone, N. Hootman, B. Myatt, P. Barker, N. Nelson, and L. Kiefer. SECOND ROW: K. Brewer, M. Pieper, L. Bailey, J. Dolozik, M. Bowman, J. Gertler, S. Duff, R. Brewer, C. Twombly, and G. Hewlett. THIRD ROW: C. Friedman, M. Daubenspeck, B. Twombly, M. Hightower, A. Hootman, Mrs. Ballard, C. Falk, M. Newman, N. Holbrook, and J. Holbrook. FOURTH ROW: G. Remington, K. Hartzoge, P. Fobes, D. Guard, R. Suiter, D. Williams, G. Newell, J. Bridge, D. Roy, and C. Longeway.

OFFICERS: Julia Holbrook, Reporter; Pattie Fobes, Treasurer; Janet Dolozik, Secretary; and Margie Bowman, Vice-President.

NANCY HOOTMAN, President

Under the sponsorship of Mrs. Ballard, the French Club enjoyed learning more about the culture, customs, and language of the country of France. Activities consisted of a play, conversation in French, painting and selling of oranamental Christ mas cards to our friends, a discussion of a recent trip to Paris made by a young Frenchman, and lunch in Washington.

The Annual Christmas party was celebrated with a special yule log cake, cider, and singing of French carols. Our group has had the privilege of enjoying several unusual film strips and colored slides taken personally by students of their families on the shores of France.

MRS. BALLARD
Sponsor

Our Sponsor
MISS MESSICK

LEFT TO RIGHT: Lynda Cornell, Secretary-Treasurer; Jimmie Sue Burt, President; Jean Renaud, Vice President; and Pat Jones, Reporter.

Dramatics Club

Ten minutes till curtain call, boys--better hurry!

FIRST ROW, LEFT TO RIGHT: Ronnie Schotter, Ben Tamani, Ricky Oginz, Pete Kanwit, Braid Macdonald, Robert Surovell, and Jon Van Dyke. SECOND ROW: Georgia Demory, Kathie Brewer, Ellen Fuerding, Robin Miller, Jo Anne Wells, Linda Cornell, Jimmie Sue Burt, Mary Alice Fow, Melinda Daubenspeck, Beth Twomley, Robin Retgers, Roberta Kraus, Denic Ford, and Marie Fridenstein. THIRD ROW: Kathy Dunsmore, Linda Dix, Mary Beth Leaschner, Joan Faw, Anne Hootman, Ginny Campbell, Gail Baker, Cheri Longway, Pat Jones, Patsy Allen, Becky Hannah, Pam Pentecost, and Penny Painter. FOURTH ROW: Jean Stringfellow, Millie Harris, Carol Nottingham, Gale Remington, Grace MacNamera, Lauren Kiefer, Barbara Doriety, Mary Harris, Carol Lundburg, Lee Williams, Norma Evans, Tonya Lundburg, Helen Phipps, Diane Garrety, and Gail Glenn. FIFTH ROW: Althea Ames, Diana Hunt, John Behanna, Graham Young, Nancy Nelson, Lynee Harrison, Janet Boone, James Lee, Fred Meyer, Ronnie Regan, Wally Stevens, Tom Trelogon, Tommy Meeks, Betsy Simmons, and Candy Dilliard.

Carol Allen, Sharon Richardson, and Francess Harvalik.

Mary Ann Porter, Lynne Poole, and Sara Fedderson.

Gail Dodge, Carolyn Bateman, and Wally Stevens.

Gail Wilt, Lani Demory, and Betty Gray.

Dick Lewis, Charlie Shed, and Dawn Dowhower.

Carolyn Lundberg, Jane Devor, and Joan Gosis.

MRS. LOCKE
Sponsor

The Art Club was reorganized early in the school year, and membership consisted of students who took art this year or had taken art for at least a year in previous years.

Many projects and activities were begun the year; one of the main ones was the sale of Christmas decorations. The sale of various other handiworks made by members of the art classes continued through out the year. Exhibits of pottery, painting, drawings, and clay figures which were chosen by the art students, from their work were seen in the show cases around the school.

Mrs. Locke, our sponsor, and all of our members enjoyed a very successful and eventful school year.

Janet Dolzik, Candy Dilliard, Gail Glenn, and Julie Teaboldt.

Gale Remington, Betsy Surovell, and Elaine Gwillum.

Nancy Nelson, Janet Boone, Lee Williams.

Sharon Shepherd, George Newton, and Kathie Brewer.

Pam Pentecost, Sandy Kirkpatrick, and Lea Baily.

Linda Shepherd, Pat Riley, and Laurie Riddick.

Rosemary Brewer, President

ART CLUB

BUS PATROLS

FIRST ROW, LEFT TO RIGHT: Ann Turner, Glenda Lindamood, Margaret Wright, Kathy Lackey, Geoffrey Bell, Ethel Potter, Diane Childress. SECOND ROW: Johnny Kerns, Pete Coon, Bill Patterson, Jerry Harlow, Barry Scott, Johnny Olbrich, and Bob Gray. THIRD ROW: James Alvey, Michael Basso, Michael Shaffur, Eugene Rose, Jan Klue, Gary Anderson, Herby Zimbro. FOURTH ROW: Phil Downs, Richard Lawhorne, Richard Rambo, Lewis Sinclair, Tommy Lavinus, Dan Langworthy, Billy Roberts, Dennis King, David Fewell.

MR. JOHN MOORE, Sponsor

The patrols of Mount Vernon were organized to promote safety for students on school buses while traveling to and from school. Extra duties are, parking cars at football games, dances, and other activities. Evidence of a job well done is found in the excellent records of accident prevention in the past years.

LEFT TO RIGHT: John Kerns, Captain; and Margaret Wright, Lieutenant, Secretary and Treasurer.

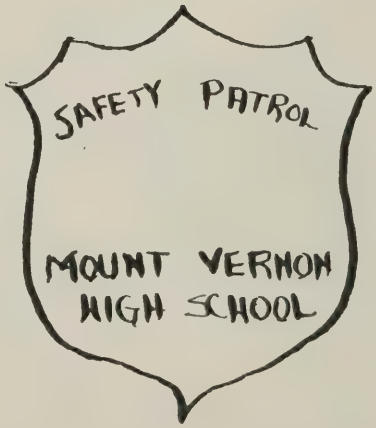

GROUND PATROLS

HALL PATROLS

FIRST ROW, LEFT TO RIGHT: Jack Hargis, Bill Culbertson, Joe Gothard, John Haver, Brenda Weldon, Frank Humpherys, Rennie Hall, Edmond Stevens. SECOND ROW: Paul Byrne, Bob Smotherman, Michael Havilak, Jack Wells, Jack Wilson, Charles Grazier, Scott Sanders, James Miller, Bruce Murphree. THIRD ROW: David Campbell, James Anderson, Ernest Lands, Joe Keefe, Bill Boyles, Eddie Greene, Keith Lees, John Huffman, Eugene Kose, Douglas Craven. FOURTH ROW: Edward Morris, Rudy Noll, Kenny Kish, Jimmy Norfold, Raymond McClellan, Thomas Tulkersion, Dan Langworthy, Tommy Lavinus, Gary Anderson, Michael Basso, Ronnie Stevens, Mike Marlow.

Members of this safety organization are selected from a list of requests by the assistant principal, Mr. W. T. Robinson, and sponsor, Mr. John Moore. These members are selected on a basis of dependability, honesty, and impartiality.

Activities of the year included a Christmas party, a field trip, and a trip to see an American League Baseball game in Washington.

LEFT TO RIGHT: John Haver, Captain; and Jackie Wells, Lieutenant.

Bible

FIRST ROW, LEFT TO RIGHT: Gloria Dawson, Mary Beth Lesuchner, Judy Keith, Carol Wilkinson, Kay Taylor, Cathy Cave, Rosemary Fischer. SECOND ROW: Mayne Baker, Anna Belle Kindt, Sylvia Wilson, Betsy Simmons, Claire Golliher, Barbara Buckley, Bernice Carter. THIRD ROW: Marcia Eisenhart, Peggy Weaver, Mrs. Provance, Mr. Dailey, Martin Green, Richard Bibber, and Robert Hoyt.

LEFT TO RIGHT: Martin Green, Reporter; Gloria Dawson, Secretary; Marcia Eisenhart, President; Mrs. Provance, Sponsor; Sylvia Wilson, Vice-President.

The purpose of the Bible Club is to promote Christian living, develop Christian leadership, and to provide Christian fellowship among the Students.

Mrs. Provance and Mr. Dailey were the sponsors of the club this year. Under their direction, the club sponsored a chapel service each morning in the auditorium and led the student body in Thanksgiving before lunch each day.

Various types of programs were presented at the club meetings every Tuesday. The film "Going Steady" was featured in November. Guest speakers visited on special occasions and excursiond were made to many points of interest during the year.

CLUB

DISTRIBUTIVE EDUCATION CLUB

FIRST ROW, LEFT TO RIGHT: Nancy Foalden, Helen Pittman, Helen Mazetis, Ruth Dove, Nelle Ball, Joan Freeman, and Carrie Mae Mullins. SECOND ROW: Mr. Koellner, Bruce Deavers, John Levay, Bill Pracht, Emmett Woolfrey, Paul Jacobs, Melvin Holsinger, Bruce Jensen, Kenny Bradford, and Mr. Dodrill. THIRD ROW: Jerry Heflin, Tom Pullen, Tom McWade, Richard Mueller, Leroy Dunkum, Jerry Dorsey, Eddie Pracht, Charles True, John Thompson, and Dick Lewis.

The Distributive Education Club consisted of students who were employed throughout the area in a work program which was under the auspices of the school. All who participated in the program attended classes half a day and were required to work a minimum of fifteen hours each week.

As an organized club, many activities were undertaken. Our first meeting of the 58-59 session was held at Thompson's Corner Restaurant at which time officers were elected. On November 24th our Installation Banquet was also held at Thompson's Corner Restaurant and Mr. Leroy Buckner, area supervisor, installed the newly elected officers and Mr. Frederick Stumpke, Manager of Jelleffs, gave the main address.

At Christmas time the annual canned food and toy drive for under-priviledged children and needy families was sponsored by our club. In January we held a dance at the Mount Vernon Fire Department.

May was a busy month for all of us-- the yearly Employer-Employee Banquet was very successful and at the function the "outstanding Sponsor of the year" was recognized as the most co-operative business man. Fairfax County was host to the District D. E. Convention and we participated in five contests and rated first and second in several events.

Three delegates attended the convention in June which was held in Richmond. Jerry Dorsey, our Treasurer, was a candidate for the same office for the Distributive Education Clubs of Virginia.

It was the unanimour opinion of our members that the year was very successful and that we are an outstanding club in the state.

Earl Dodrill and John Koellner, co-sponsors.

LEFT TO RIGHT: Nancy Foalden, Secretary; Jerry Heflin, Vice-President; Jerry Dorsey, President; Joan Freeman, Treasurer; and Joann Dodson, Promotion Manager.

Jerry Dorsey, student bookkeeper at Mount Vernon Bank, Jefferson Manor Branch.

Joan Freeman, salesgirl for Lerner Shops, Alexandria, Virginia.

VOCATIONAL OFFICE TRAINING

FIRST ROW, LEFT TO RIGHT: Shirley Crabtree, Phyllis Rose, Myrna Sue Belk, Cathy Daniel, and Joyce Hall. SECOND ROW: Wilma Davies, Nancy Rambo, Elaine Rudy, Betty Schriener, and Esther Schalow. MISSING FROM PICTURE: Patricia Navarra, and Bonnie Moore.

LEFT TO RIGHT: Pat Navarra, Vice-President; Elaine Rudy, President; Bonnie Moore, Reporter; Miss Lowman, Sponsor, and Cathy Daniel, Secretary-Treasurer.

Vocational Office Training, a subjected added to our commercial department, was new here for the first time this past school year. The purpose of the course is to teach business students the use of various office machines and procedures and at the same time earn money through the part-time work program. Twelve girls enrolled for the class and eleven were employed, the average salary was $1.25 per hour, each girl working a minimum of fifteen hours each week.

The club met during the class period and discussed subject pertinent to each job station. The social event of the year was a dance which was held in the gym and was attended by a large group of students throughout the Mount Vernon Area. Milt Grant, television announcer from WTTG, Channel 5 in Washington was Master of Ceremonies.

Shirley Crabtree who is employed by William E. Barnes, a Real Estate firm in Alexandria demonstrates the proper position while typing.

COMMERCIAL CLUB

FIRST ROW, LEFT TO RIGHT: Sharon Sportsman, Sandra Horsman, Cathy Daniel, Donna Beahm, Shirley Crabtree, Mary Neitzey, Betty Gray, and Joyce Hall. SECOND ROW: Esther Schalow, Myrna Sue Belk, Connie Belknap, Wilma Davies, Marcia Eisenhart, Jean Simms and Barbara Chadwick. THIRD ROW: Nancy Rambo, Elaine Rudy, Betty Schreiner, Virginia Croom, Mrs. Provance, Susi Hodges, Edda Wishard, Joyce Faucette and Gail Wilt.

The Commercial Club consisted of all second year shorthand students and each girl worked very hard to build an active club and leave a good beginning for the seniors in the future years. Mrs. Provance, our sponsor, was very helpful and interested in the activities the club sponsored this year. Some of the things we did were: provided a needy family with food for Thanksgiving Dinner, went Ice Skating at the Marriott Motel, roller skating and also bowling. We also had a swimming party and dinner at Gusti's Restaurant in Washington. The annual Beauty Contest was our major endeavor of the year.

LEFT TO RIGHT: Joyce Faucette, Treasurer; Nancy Rambo, Vice President; Mrs. Provance, Sponsor; Elaine Rudy, Secretary and Cathy Danile, Reporter.

Best Wishes

MARCIA EISENHART
President

Marcia

Customers of Bob's Camera Supply are well pleased with the courteous manner and good service which is shown to all who patronize Bob's.

Teachers and students "Man" the Coca Cola Booth during all half-time sports events for the Majors.

Coyler's Shell Service, near Mt. Vernon, guarantees excellent service for your car all the year 'round.

The menu at Lloyds is always so tasty that Kay has some difficulty in choosing a "square" meal.

Mr. Frank MacIntyre, Zamsky Studio representative, who photographs our Senior class gives change to Patt Clift a satisfied customer.

ADVERTISEMENTS

STEVENS

....For Style

Men's and Boys Wear

711 King St. Alexandria, Va.
TE. 6-0900

Central Charge

Tuxedo Rentals

Compliments of

SINGER SEWING CENTER

702 King Street

Alexandria, Virginia

JERRY'S BARBER SHOP
& BEAUTY SALON

Phone: SO. 5-7360

120 N. Kings Hwy.
Jefferson Manor Shopping Center
Alexandria, Virginia

SHELL

Road Service RO 8-9835

COLYER'S SHELL SERVICE

Auto Repairs - Pick-Up and Delivery

3708 Richmond Hwy.

Alexandria, Virginia

J. C. PENNY COMPANY

112 N. Washington Street

Alexandria, Virginia

Phone: KIng 9-0800

Jewelers and Diamond Merchants
For Over a Quarter of a Century

COHEN BROS. JEWELERS

Northern Virginia's Oldest & Largest
1121-1123 King Street
Alexandria, Va.
Phone KI. 9-7427

Sales & Service

Rentals

Electric Standard & Portable
H. CLIFTON KAUFMAN
Royal Typewriters

1414 King St.
Alexandria, Va. KI. 8-0500

ELLIS SHOES

605 King Street
Alexandria, Virginia

City Club for Men
Velvet Steps for Ladies

King 9-4870

WELLINGTON HOUSE

Furniture & Decoration

809 S. Washington St.

Alexandria, Va.

First AND Citizens
NATIONAL BANK
OF ALEXANDRIA

VIRGINIA'S OLDEST NATIONAL BANK

Everywhere in the Alexandria Area

Drop in today...let's get acquainted

Royal Formal Wear

REpublic 7-7144

LEADING FORMAL RENTAL OUTFITTERS

741 7th Street, N.W.

Washington 1, D. C.

Official Outfitters For Mt. Vernon
High School Students

WALTER BROWN

DIXIE DIME STORES

Your Headquarters For
School Supplies-Souvenirs-Novelties
Teen Needs
106 N. Kings Highway
Jefferson Manor
Hours 9 to 9 Thru Saturday
SO. 5-6688

FORT HUNT PHARMACY

A. J. Saury, Prop.
"Prescription Specialists"
We Deliver - So 5-4022

1607 Fort Hunt Road
In The Hollin Hall Shopping Center

Compliments of

MARTIN'S HARDWARE

3910 Richmond Highway

Alexandria, Virginia

Phone ED 9-6244

2 LOCATIONS

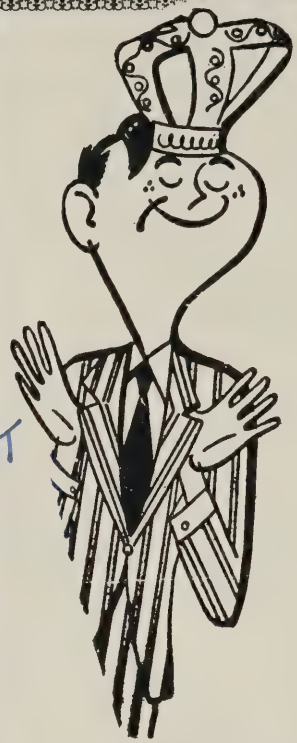

STUDENTS

DRESS

LIKE A

KING

WITH SELECTIONS FROM

COHEN'S

"Alexandria's Finest Men's Wear Stores"

Cohen's Quality Shop

1104 King St. (Uptown Alexandria) Kl. 9-8600

Fairlington Centre Kl. 9-0656

Open Fri. 'til 9 p. m.

LLOYD'S

Richmond Highway

Steaks, Chops, Sea Food

Under New Management

BOB'S CAMERA SUPPLY

719 King Street

Alexandria, Virginia

OV. 3-0117

Movie Equipment-Cameras-Enlargers

All Dark Room Needs

LADY LOIS

'tomorrow's fashions today'
702 King St. Alexandria, Va.

Nationally Famous Labels
*wearing apparel *accessories
*sportswear *lingerie *foundations

Charge accounts invited
'at the corner of Washington St.

Remember the fun everyone had at Carapone

Ron

CONGRATULATIONS!

At last you made it! Remember all the good times in Mrs. Cooley's class.

Ann Shuvie

HOLLIN HALL VARIETY STORE

1651 Fort Hunt Rd. SO-5-4191

Hollin Hall Shopping Center

A Complete Variety Store With 25 Departments To Serve You

Quality Merchandise
At Every Day Low-Low
Prices.

Store Hrs. 9-9
Monday Thru Saturday

ZAMSKY STUDIOS

1007 Market Street

Philadelphia 7, Pa.

Official Senior Photographers

For Mount Vernon High School

JACK

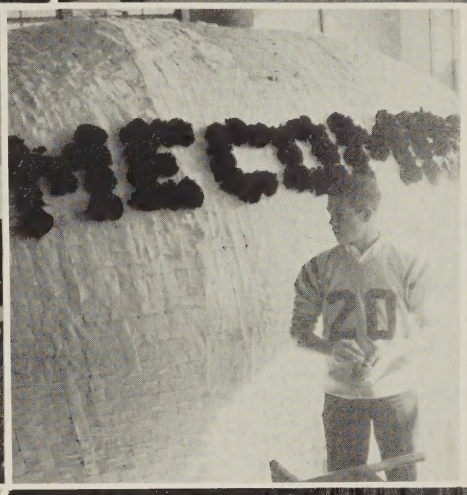
20

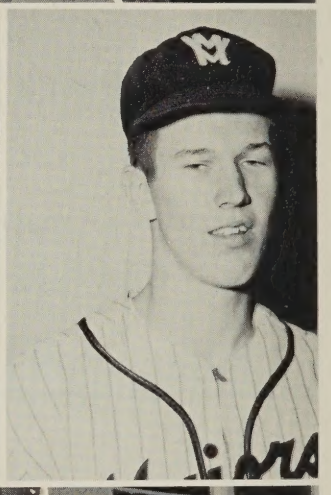

26
23

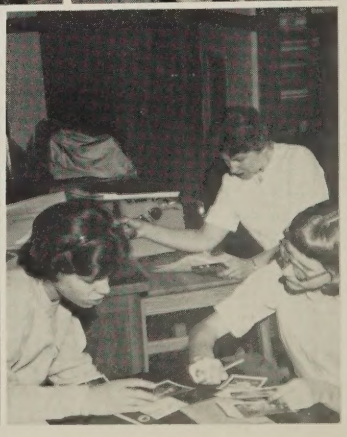

Betty,
Best of luck to
a real sweet gal.
Stay the way you are and
you'll really go places.
Rose Mary Ashby

Betty
Good Luck
in your future years
on the cold outside
world? Don't forget
all our goofing
off!! Carolyn Kees

Luck! Luck! Luck!
to a real swell
and quiet girl.
Congratulations! In your
future. Barbara Chadwick

Betty
Best of luck to
you in your future
years. I hope you
lead a happy life.
I have enjoyed going
to Mt. Vernon with
you. Love Wilma Descochers
"59"

Luck always to
a real sweet kid.
You do a great job
in Jobies and will
make a great
queen. Love Jean
H.S.

Myers
YEARBOOKS
in deeptone
PACEMAKERS OF QUALITY

Gift of fuel in the furnace a roof round the
door and the house has made home.
Patsy Jackson

FAIRFAX COUNTY PUBLIC LIBRARY
3 2769 12620111 2

COVER BY
MYERS